

Speedy Dreams

3rd B \flat Trombone 
Additional part

Jerker Johansson

Andante $\text{♩} = 78$

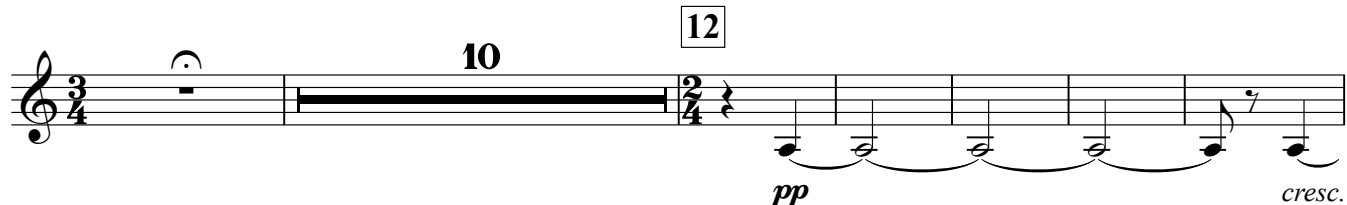

22 accel. poco a poco

30

38

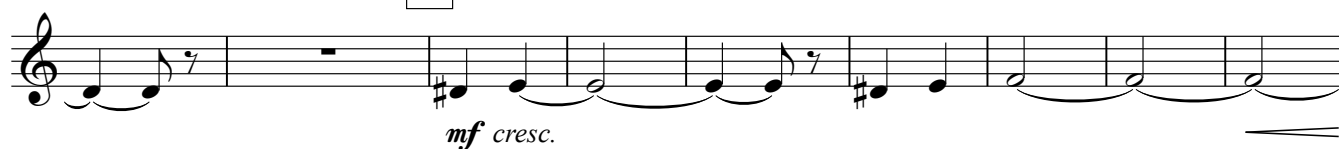

46 $\text{♩} = 108$ accelerando

55 Allegro con brio $\text{♩} = 156$

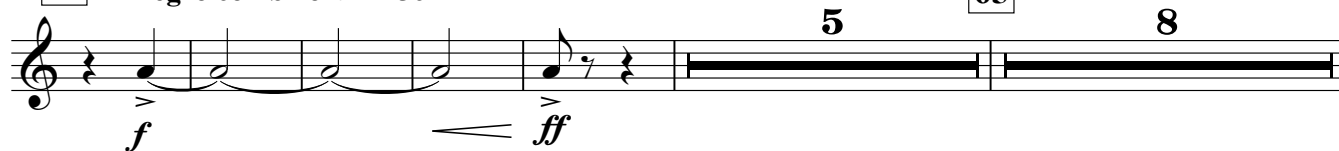

73

gliss.

(not louder than forte)

straight mute

89 10 99 (straight mute)
ff

111 12 123 2

♩ = ♩ 135
p *ff* *pp*

11 2 149 8 157 8

165 10 175 2
p *ff*

187 6 195 4 open
pp *f* *p*

209
mf *pp* *pp* *f*

ff

Staff 1 (Measures 221-229):

- Measure 221: *f* (forte)
- Measure 222: *ff* (fortissimo)
- Measure 223: *ff* (fortissimo)
- Measure 224: *ff* (fortissimo)
- Measure 225: *ff* (fortissimo)
- Measure 226: *ff* (fortissimo)
- Measure 227: *ff* (fortissimo)
- Measure 228: *ff* (fortissimo)
- Measure 229: *ff* (fortissimo)

Staff 2 (Measures 230-256):

- Measure 230: *f* (forte)
- Measure 231: *f* (forte)
- Measure 232: *f* (forte)
- Measure 233: *f* (forte)
- Measure 234: *f* (forte)
- Measure 235: *f* (forte)
- Measure 236: *f* (forte)
- Measure 237: *f* (forte)
- Measure 238: *f* (forte)
- Measure 239: *f* (forte)
- Measure 240: *f* (forte)
- Measure 241: *f* (forte)
- Measure 242: *f* (forte)
- Measure 243: *f* (forte)
- Measure 244: *f* (forte)
- Measure 245: *f* (forte)
- Measure 246: *f* (forte)
- Measure 247: *f* (forte)
- Measure 248: *f* (forte)
- Measure 249: *f* (forte)
- Measure 250: *f* (forte)
- Measure 251: *f* (forte)
- Measure 252: *f* (forte)
- Measure 253: *f* (forte)
- Measure 254: *f* (forte)
- Measure 255: *f* (forte)
- Measure 256: *f* (forte)

Rehearsal Marks:

- 221
- 230
- 238
- 246
- 256

Other markings:

- 6
- 8
- 8
- 10
- 9
- straight mute
- p* (piano)

