

Four vignettes for Shakespear's play

# The Winter's Tale

Eb Tuba (Bass Clef)

**Lars-Erik Larsson**  
*Arr: Jerker Johansson*

# Four vignettes for Shakespeare's play

## The Winter's Tale

E♭ Tuba   
Additional part

Lars-Erik Larsson  
Arr: Jerker Johansson

### 1. Siciliana

**Andantino** (♩.)  
(if requested)

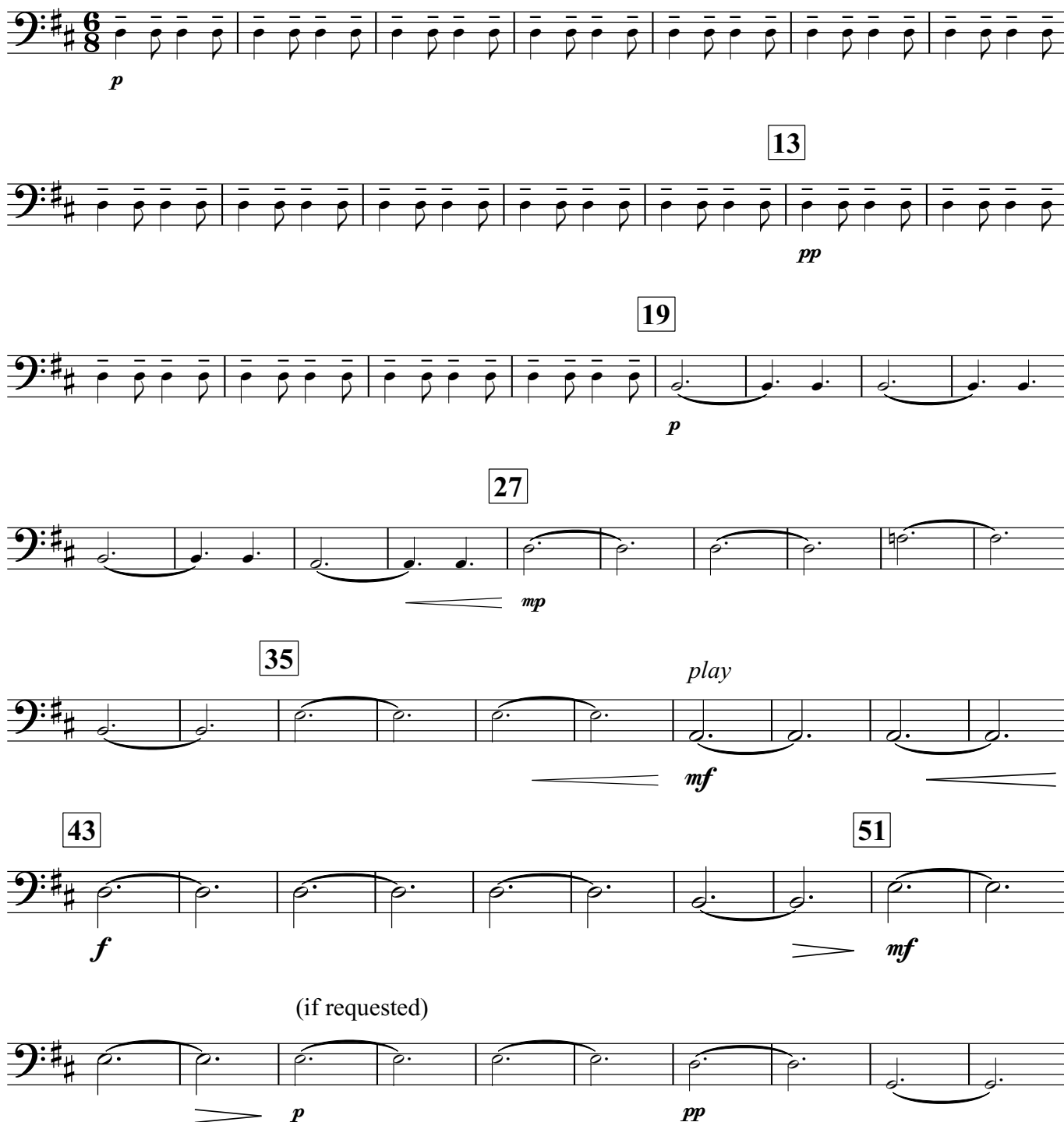

*p*

13

*pp*

19

*p*

27

*mp*

35

*play*

*mf*

43

*f*

51

*mf*

(if requested)

*p*

*pp*

65

## 2. Intermezzo

Allegro leggiero

11

15

8

23

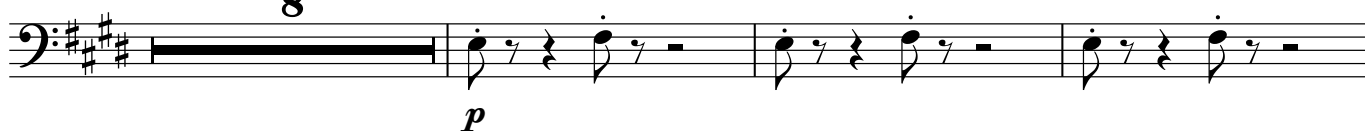

31

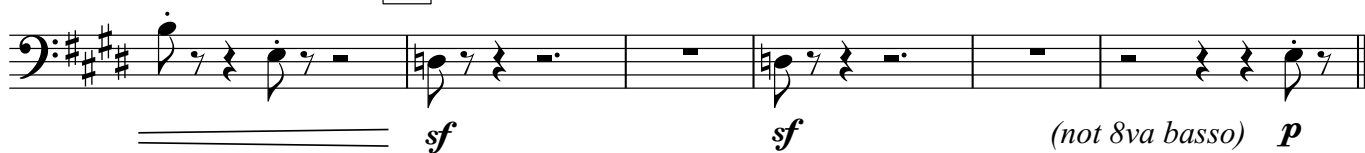

## 3. Pastoral

## Allegretto pastorale

6 7 14

9 4

*mp* *mf*

20 2 4

*mp*

28

*mp* *p*

*mp*

36 2 8

*f*

## 4. Epilogue

Andante

5

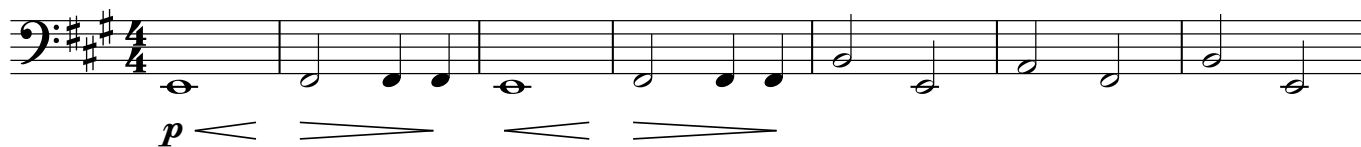

13

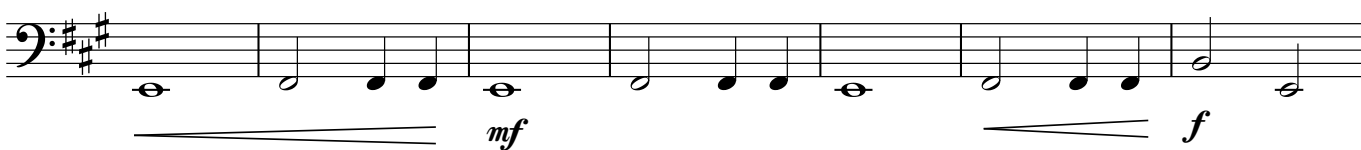
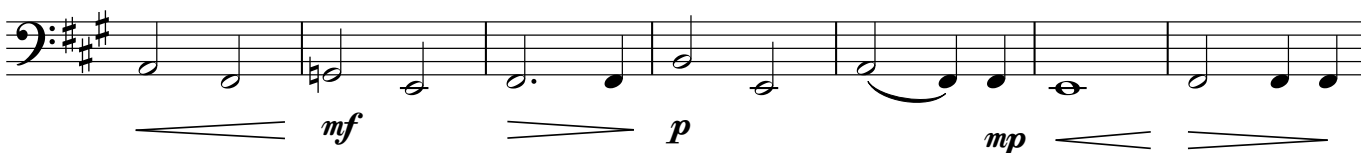

29

(if requested)

