

# Grevling i taket

## Badger in the Ceiling

Øystein Dolmen og Gustav Lorentzen  
Arr: Reid Gilje

Tempo ♩ = c. 126

A

B

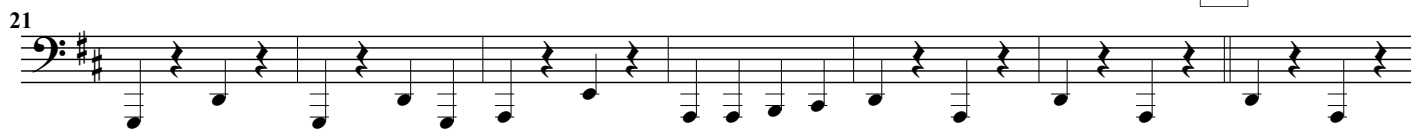

C

Piu mosso

D

**E**

Piu mosso

**F**

**G** Reggae feel (♩ = ca.100)

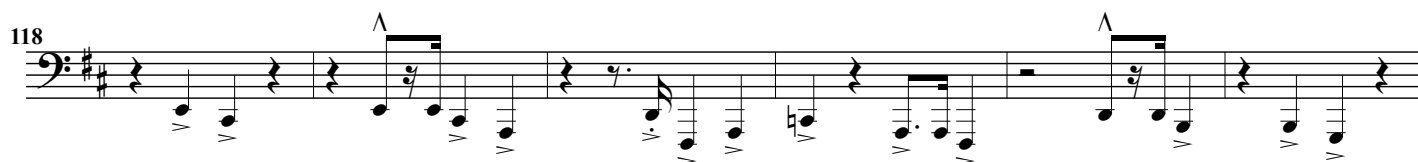
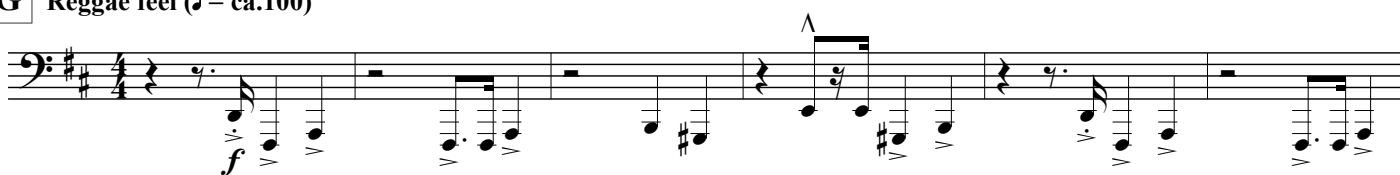

**H** Piu mosso ♩ = 144+

Grevling i taket - side 3 - E♭ Bass (BC)

137

I

151

(158-159)

(Stand)

Turn out & face audience!
