

MOMENTUM SEQUENCES

for
Concert Band

Fredrick Schjelderup

I.

Misterioso ♩ = ca. 70

whisper softly:
"Momentum sequences"

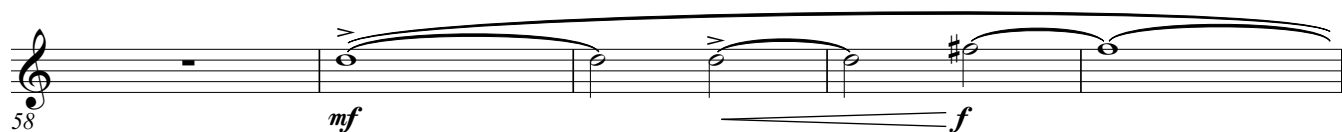
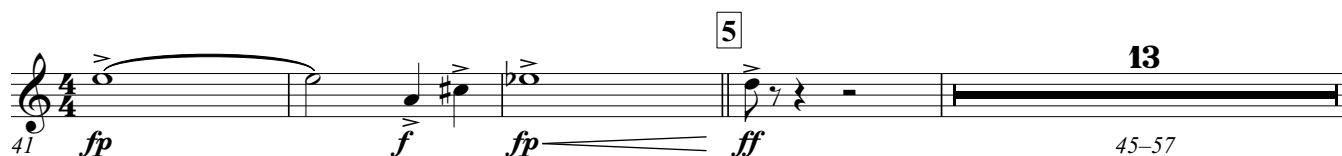
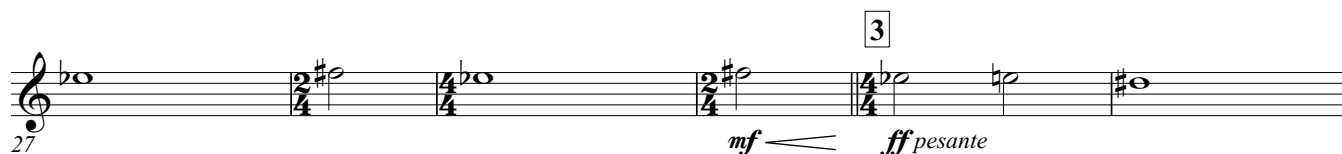
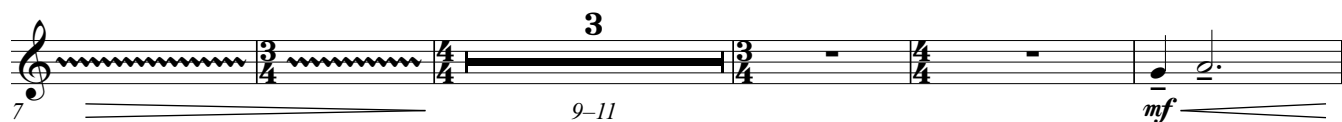

solì

69 *mp* *mf*

74 *p cresc.*

79 *ff* *mf*

83 *mp*

87 *f*

91 *mp* *mf* *mp* poco marc.

96 *f*

101 *mf*

105 *f* *mf*

110 *mf* *solì* 10

114 *fp*

119 *f* 11

125 *f* 1. 2.

12 Sostenuto (♩ = ♩)
soli
129 *ff*

133

13 (♩ = ♩)
137

3
142-144 *mf*

148 *f* *mf*

14
152 *f* 154-157

158 *mf*

15
162 *f*

166 *ff* *fp* *f*

II.
Misterioso ♩ = 66
170-171

Momentum Sequences
1st Horn in Eb

4

3
175-177

16

17
185-188

18 Andante ♩ = ca. 80
181 *mf* *mp*

189 *mp*

19 Freely
193 8 rit.

20 Andante soli
205 *p*

21
210 *mf*

22
214

222 *f*

poco rit.

23 *Misterioso*
whisper softly:
"Momentum sequences"
225

24 Andante ♩ = ca. 80
230 *p*

25 Solemnly
236 *ff* 5

26 *Misterioso* ♩ = 66
240

1st Horn in Eb

[illegible]

27 whisper softly:
"Momentum sequences"

251

III.

Allegro ♩ = 168

[illegible]

261

261

28

267 *mp*

f

271 

275

275

29

279 *f* *mf*

283 *f* *mf* **3/4**

287 30 *ff*

291

Momentum Sequences
1st Horn in Eb

6

31 *leggero*

