

Bass in B♭

The Polka'phone

Xylophone Duet (or Solo)

Fredrick Schjelderup

Allegro

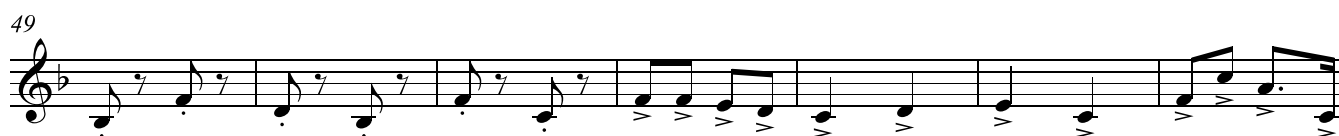
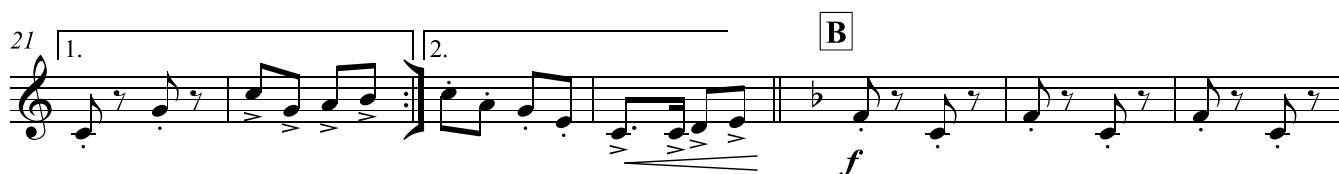
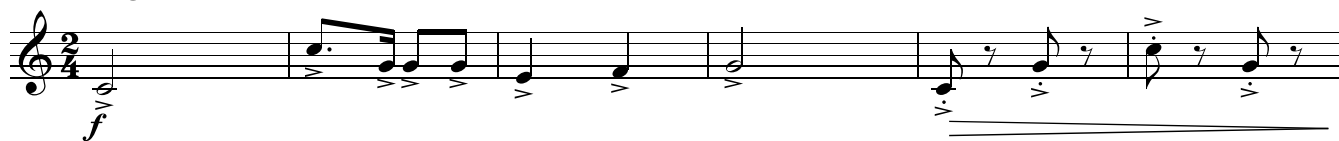

The Polka'phone
Bass in B \flat

63

70 **E** *mp*

77

84 **F** *f* *mp*

91 *mf*

97 **accel.**

103 *f*
