

Isolation

Suite in 5 movements

Øystein Sjøvaag Heimdal

1. Introduction

Allegro

9

4

f

10

16

17

4

21

f

26

29

8

37

f

38

44

45

accel.

2

p

Attacca

2. Faster

Fast $\text{♩} = 144$

3

53

7

f

mp

64

70

4

mf

f

Isolation

74 **8**

p *mf* *f*

88 **91**

mp

95 **97**

mf

101 **103**

f

108 **109**

ff

3. Andante

Andante ♩ = 72

118 **126**

p

130

mf

138

p

4. Allegretto

Allegretto ♩ = 112

147

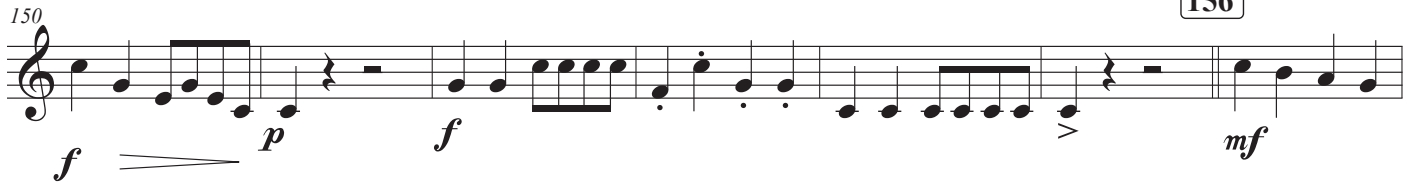
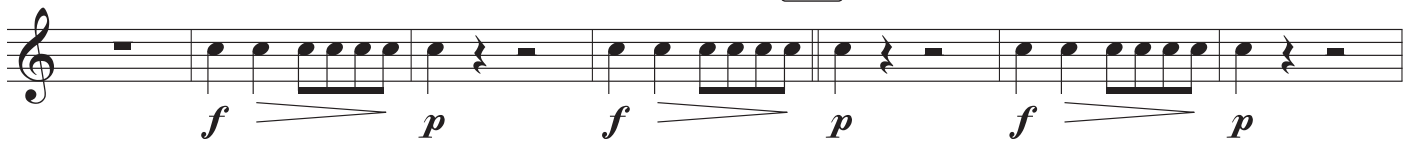

156

172

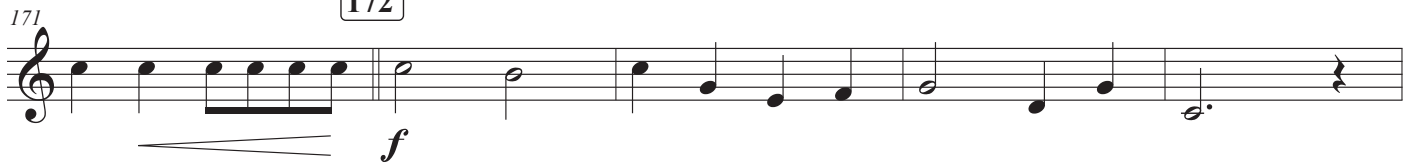

rit.

Attacca

5. Finale

Maestoso ♩ = 92

rit.

Allegro vivace ♩ = 146

190

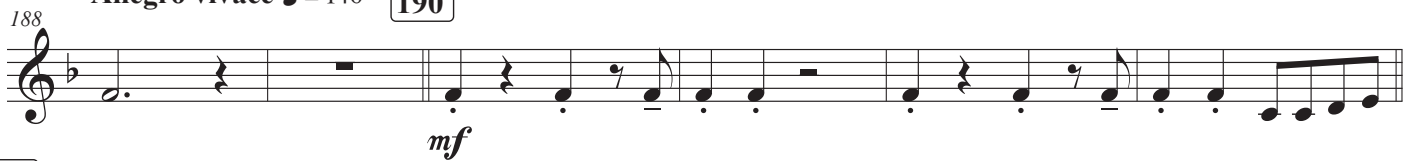

194

Tuba in B♭

Isolation

