

Horn in E $\flat$  2

# Bestefarvise

# My Fantastic Gramps

**Tekst og musikk:**  
**Øystein Dolmen og Gustav Lorentzen**  
**Arr: Reid Gilje**

**Tempo**  $\text{♩} = 112$

4

12

8

*mf*

20

15 Musical notation for measures 15-23. Measures 15-19 are in 3/4 time. Measure 20 is a whole rest with a '4' above it, indicating a 4-measure rest. Measures 21-23 are in 3/4 time. The key signature has one sharp (F#). Dynamics include *f* (forte) at the end of measure 23.

28

[illegible]

42

50

[illegible]

58

53 

70

60

71 

78

87

95

103

115

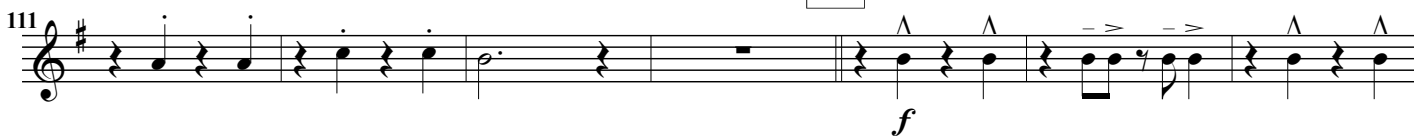

127

135

143

