

På parade med Oscar Borg

Oscar Borg on Parade

Oscar Borg
Arr: Jan Eriksen

Tempo di Marcia

9

7

f

14

p

21

f

30

28

p

39

51

62

62

ff

72

80

2

p

83

104

p

107

cresc.

f

118 *ff* 3 3 3 *ff*

125

133

139 *p* *f*

147 *p* *f*

155 *ff* *mf*

156

161 *ff*

168 *ff* 172 *Meno mosso* *p*

173

178 *f* *p dolce*

183 *f*

På parade med Oscar Borg

189

ff

1. 2.

fz

194

ff

200

202 *a tempo*

7

210

ff

212

p

f

219

222

p

225

f

232

ff

243

253

263

rit.

På parade med Oscar Borg

Oscar Borg on Parade

Oscar Borg
Arr: Jan Eriksen

Tempo di Marcia

9

7

f

14

p

21

f

30

28

p

39

51

62

62

ff

72

80

p

83

95

104

p

107

cresc.

f

118 *ff* 3 3 3 *ff*

125

134

139 *p* *f*

147 *p* *f*

155 *ff* *mf*

156

162 *ff*

169 *p*

172 *Meno mosso*

173

178 *f* *p dolce*

184 *f*

På parade med Oscar Borg

189

ff

1. 2.

fz

194

ff

200

202 *a tempo*

210

ff

213

p

f

220

222

p

226

f

233

ff

244

253

263

rit.

På parade med Oscar Borg

Oscar Borg on Parade

Oscar Borg
Arr: Jan Eriksen

Tempo di Marcia

7

9

f

14

p

21

f

30

28

p

36

45

54

62

ff

63

73

p

80

82

93

På parade med Oscar Borg

102 104

p *cresc.*

113

f *ff*

122 124

ff

130

139

p

145

f *p* *f*

155 156

ff *mf*

161

ff

172 172 **Meno mosso**

p

174

178

f *p*

På parade med Oscar Borg

184

189

f *ff*

191

1. 2.

fz *ff*

197

202 *a tempo*

7

210

ff *p*

217

222

f *p*

225

f

233

ff

240

248

256

264

rit.

Baritone in B \flat , B.C. 2

På parade med Oscar Borg

Oscar Borg on Parade

Oscar Borg
Arr: Jan Eriksen

Tempo di Marcia

9

7

f

14

p

21

30

f

28

p

3

3

3

3

3

37

3

3

3

46

3

3

3

3

3

55

3

3

3

ff

62

64

74

80

p

83

94

På parade med Oscar Borg

102 104

p *cresc.*

113

f *ff*

122 124

ff

130

137 139

p

145

f *p* *f*

154 156

ff

160

mf

167 172 **Meno mosso**

173

178

f *p*

På parade med Oscar Borg

184

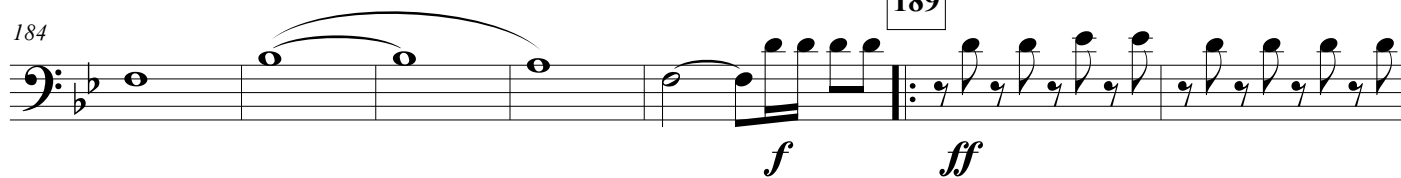

191

197

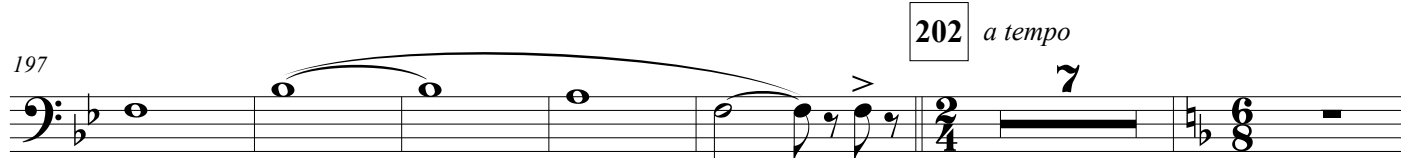

210

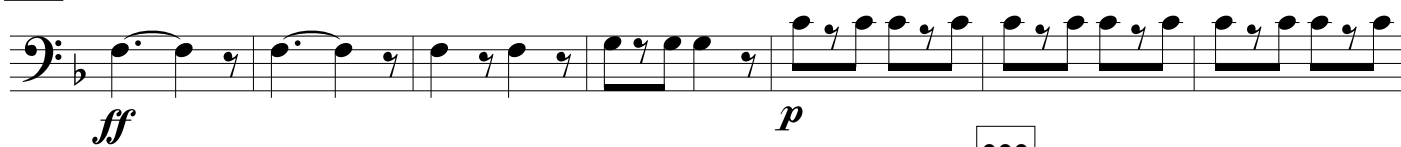

217

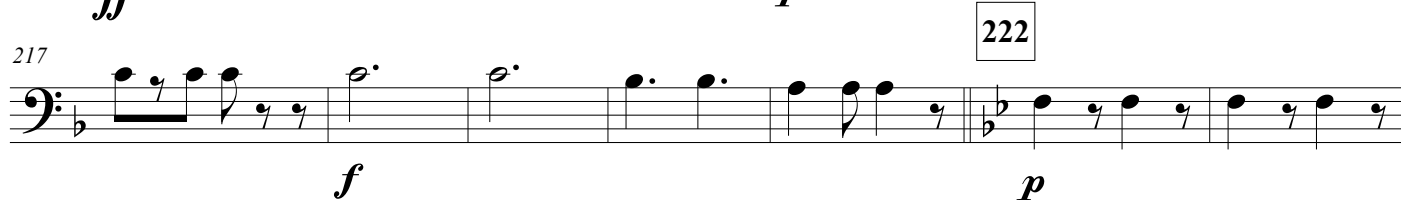

224

231

239

247

255

263

Baritone in Bb, B.C. 3

På parade med Oscar Borg

Oscar Borg on Parade

Oscar Borg
Arr: Jan Eriksen

Tempo di Marcia

9

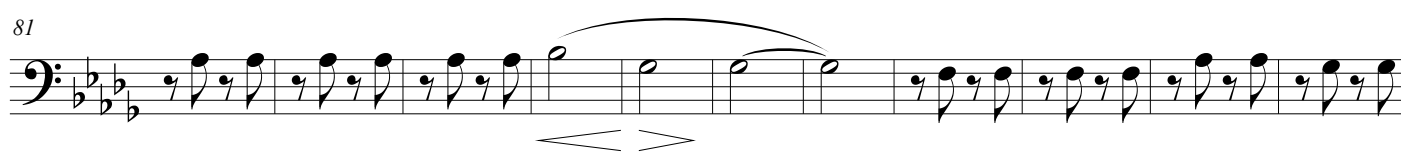
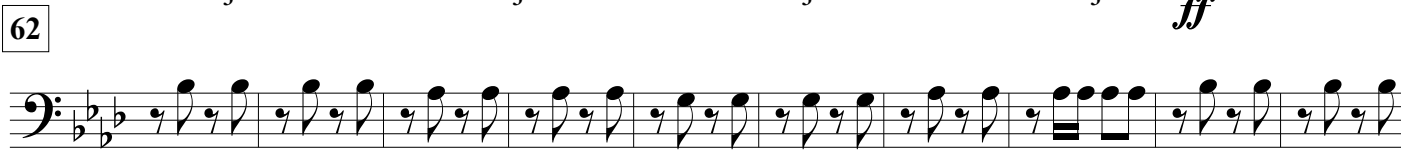

101 104

112 *cresc.* *f* *ff* 3 3

121 *ff*

129

137 139 *p*

145 *f* *p* *f*

155 156 *ff* *mf*

161 *ff*

168 172 **Meno mosso** *p*

173

177 *f* *p*

På parade med Oscar Borg

182

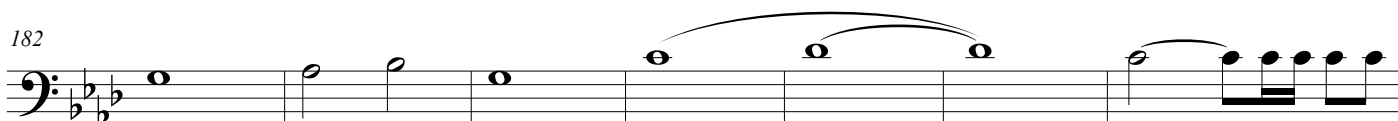

189

194

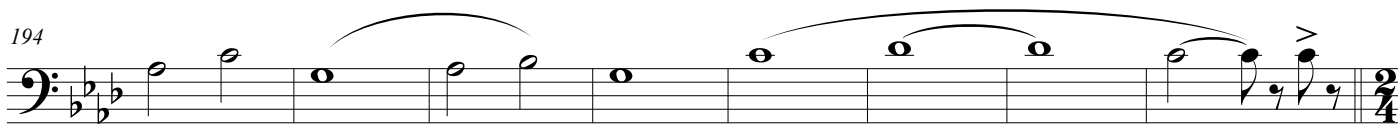

202

a tempo

210

214

222

229

233

237

246

255

263

På parade med Oscar Borg

Oscar Borg on Parade

Oscar Borg
Arr: Jan Eriksen

Tempo di Marcia

9

7

f

14

p

21

30

f

28

p

37

46

55

62

ff

63

72

p

81

92

80

På parade med Oscar Borg

104

101

112

121

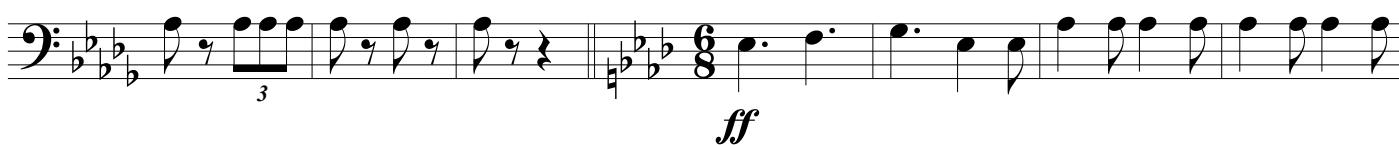

128

136

144

153

159

166

172

Meno mosso

177

På parade med Oscar Borg

182

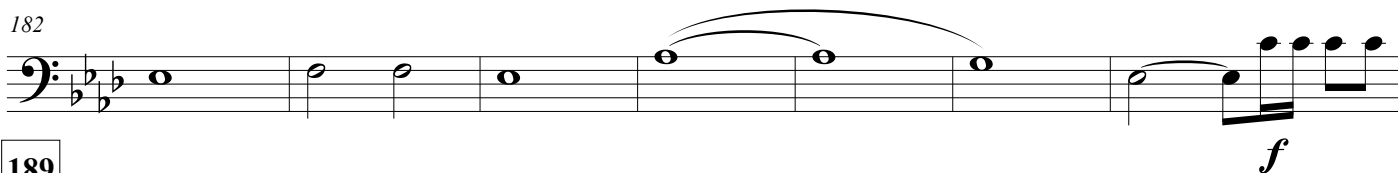

189

193

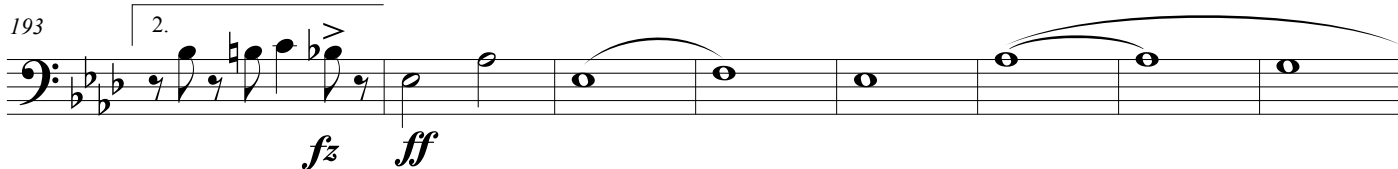

201

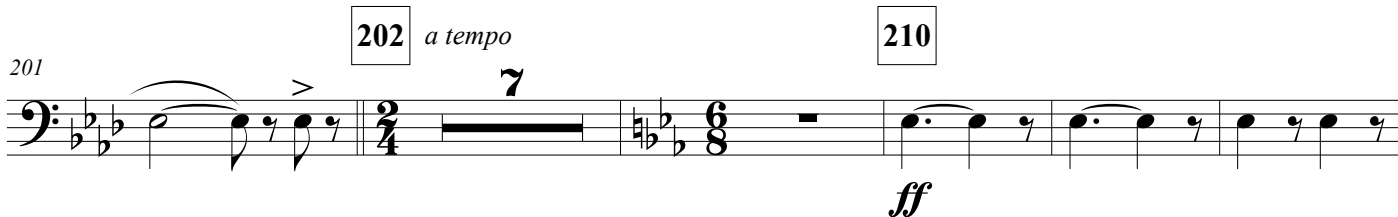

213

221

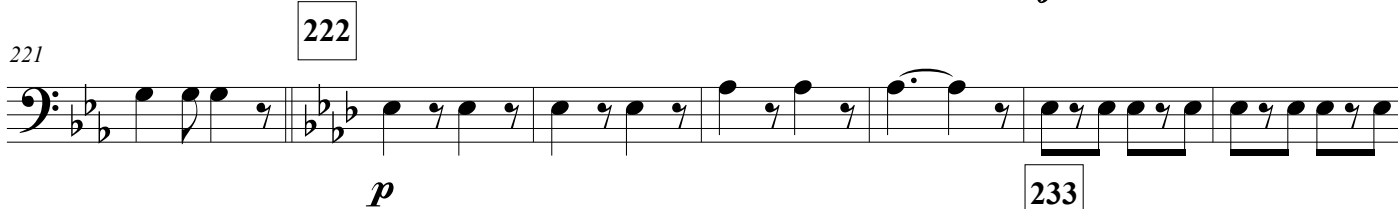

228

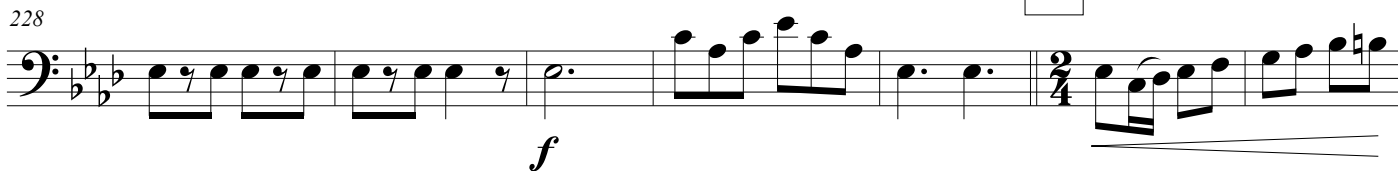

235

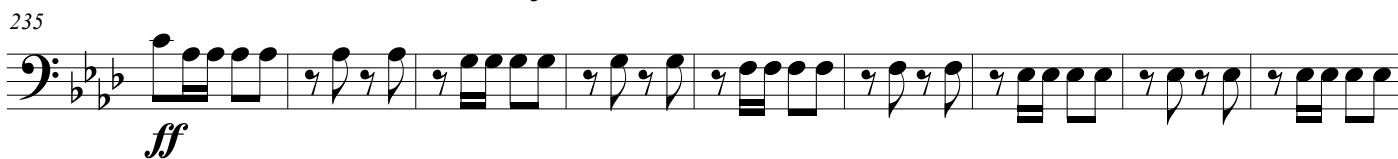

244

253

262

På parade med Oscar Borg

Oscar Borg on Parade

Oscar Borg
Arr: Jan Eriksen

Tempo di Marcia

9

14

*p*

22

*f**p*

29

30

38

48

57

62

*ff*

66

76

80

*p**p* < >

89

104

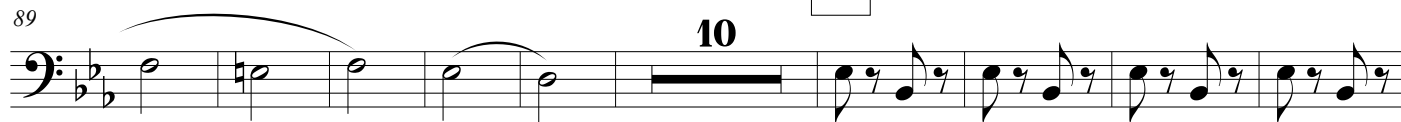
*p*

På parade med Oscar Borg

108

117

125

133

141

151

159

166

180

188

193

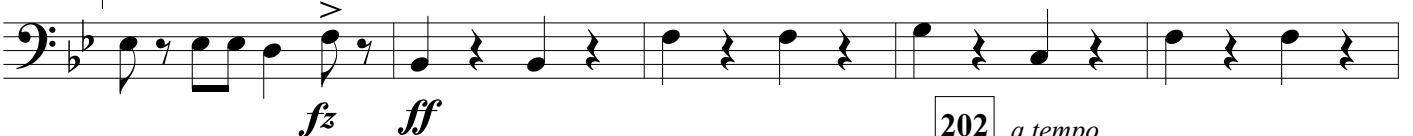

198

Bass Trombone in B \flat , B.C.

På parade med Oscar Borg

210

222

218

225

225

f

233

232

243

[illegible]

253

rit.

264

På parade med Oscar Borg

Oscar Borg on Parade

Oscar Borg
Arr: Jan Eriksen

Tempo di Marcia

9

7

f

14

p

22

30

f

29

3

3

3

3

3

37

3

3

3

3

46

3

3

3

3

54

3

3

3

3

62

ff

71

p

80

4

p

På parade med Oscar Borg

94 **104** **10**

p

111 *cresc.* *f* *ff* **124**

120 *ff*

127

135 **139** *p*

143 *f* *p* *f*

153 **156** *ff*

160 *mf* *ff*

167 **172** **Meno mosso** **8**

180 *f* *p*

Bass Trombone in B \flat

På parade med Oscar Borg

188 189 1.

193 2.

198 202 *a tempo*

209 210

217 222

224

231 233

241

252

263

ff *fz* *ff* *p* *f* *p* *f* *ff* *rit.*

Bass Trombone in B \flat

På parade med Oscar Borg

Oscar Borg on Parade

Oscar Borg
Arr: Jan Eriksen

Tempo di Marcia

9

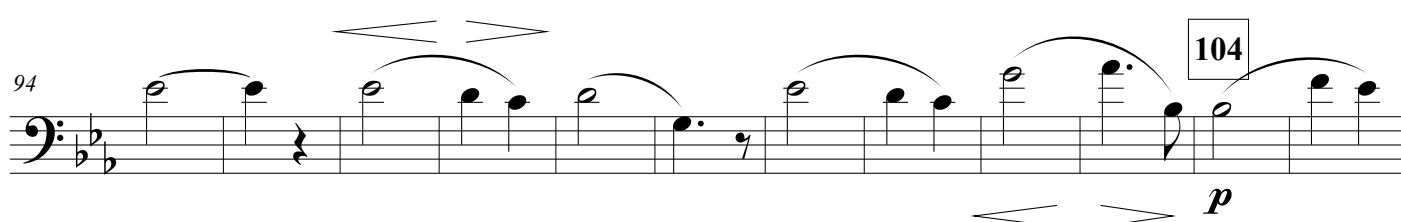
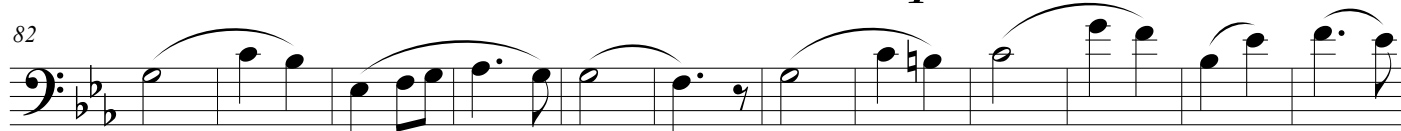
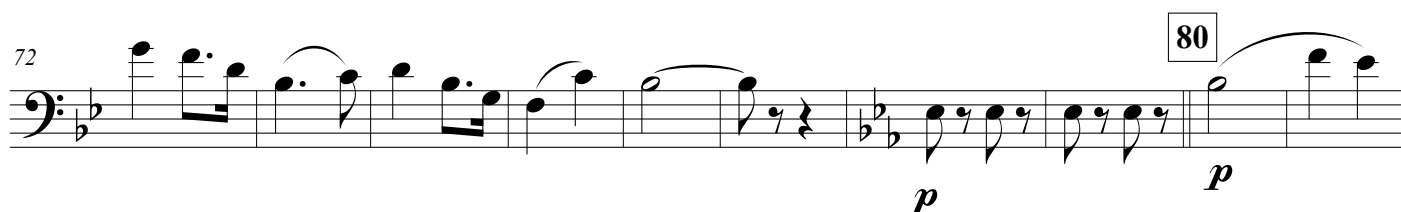
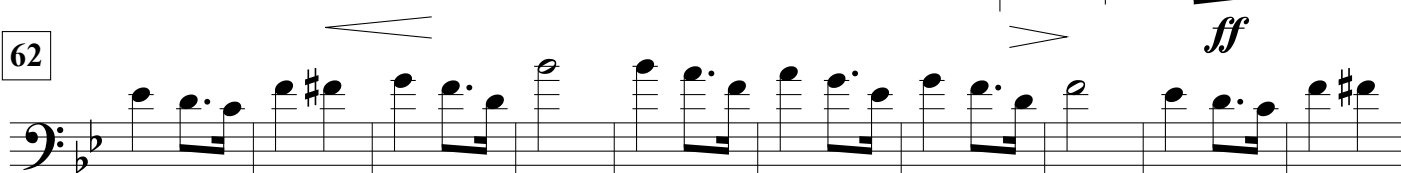
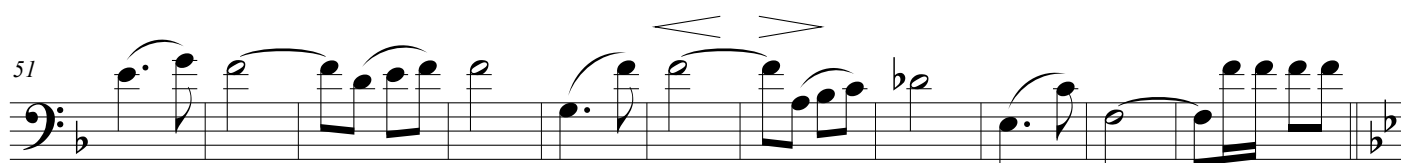
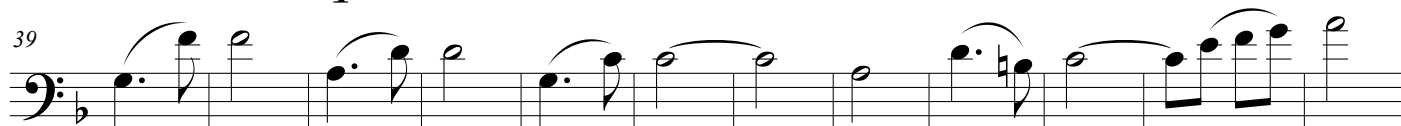
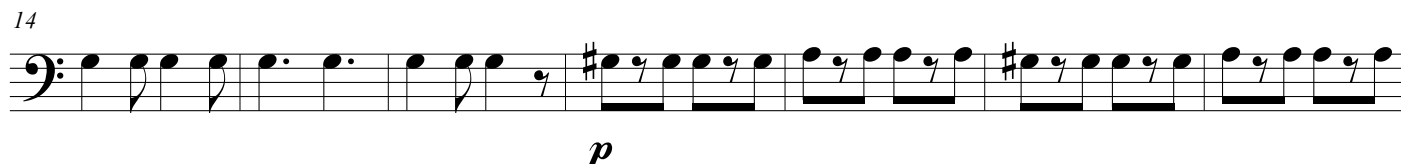

På parade med Oscar Borg

106

cresc. **f**

118 **ff** 3 3 3 **ff** 124

125

133 **p** 139

140 **f** **p**

148 **f** **ff**

156 **mf**

163 **ff**

172 **Meno mosso** 9 **p dolce**

184 **f**

Euphonium in B \flat , B.C.

1. *ff*

193 2. *fz ff*

199 *ff* 202 *a tempo* 210 *ff*

211 *p* *f*

218 222 *p*

224 *f*

231 233 *ff*

240 *ff*

251 *ff*

262 *rit.*

På parade med Oscar Borg
Oscar Borg on Parade

Oscar Borg
Arr: Jan Eriksen

Tempo di Marcia

9

7

f

14

p

22

f

p

29

30

38

48

57

62

67

77

80

p

87

97

104

p

På parade med Oscar Borg

107 *cresc.* **f**

117 **ff** 124 **ff**

125 139

134 **p**

143 **f** **p** **f** 156

155 **ff** **mf**

161 **ff** 172 **Meno mosso**

168 **p**

174

179 **f** **p**

184 **f**

189

194

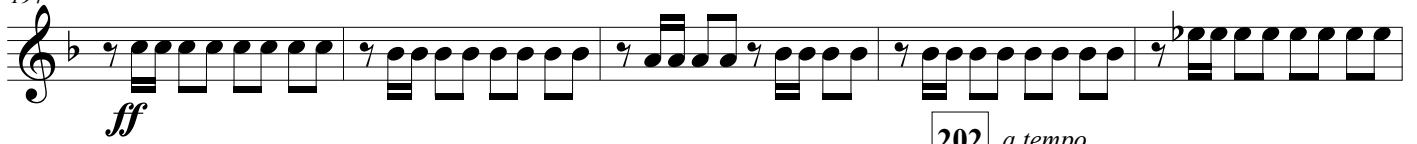

199

202 *a tempo*

7

210

p

222

217

p

225

233

240

248

256

264

På parade med Oscar Borg

Oscar Borg on Parade

Oscar Borg
Arr: Jan Eriksen

Tempo di Marcia

9

7

f

14

p

21

f

30

28

p

36

3

3

3

3

45

3

3

3

3

54

3

62

ff

63

72

80

p

81

90

På parade med Oscar Borg

99 104

108 *cresc.* *f* 124

117 *ff* *ff*

125 139

133 *p*

141 *f* *p* *f* 156

152 *ff*

159 *mf* *ff*

166 172 **Meno mosso**

177 *p* *f* *p*

183

Horn in Eb 2

189

188

192

196

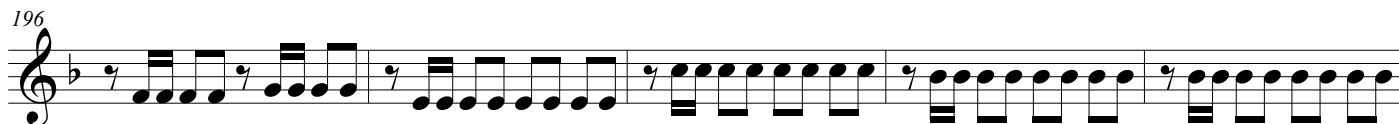

202

a tempo

210

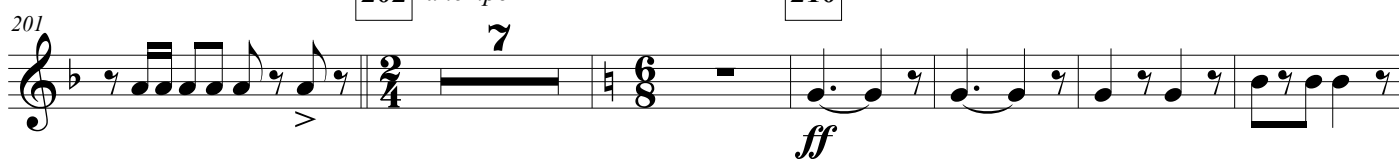

214

222

233

239

247

256

rit.

264

På parade med Oscar Borg

Oscar Borg on Parade

Oscar Borg
Arr: Jan Eriksen

Tempo di Marcia

9

7

f

14

p

21

f

28

30

p

36

45

54

62

ff

71

80

89

97

106

115

123

130

138

149

157

164

171

176

182

p

f

ff

cresc.

f

ff

ff

p

f

p

f

ff

ff

mf

ff

p

f

p

124

139

156

172 **Meno mosso**

På parade med Oscar Borg

187 189

f *ff*

191 1. 2.

fz *ff*

195

202 *a tempo*

199

210

ff *p*

218 222

f *p*

227 233

f *ff*

236

245

254

263 *rit.*

Horn in Eb 3

På parade med Oscar Borg

Oscar Borg on Parade

Oscar Borg
Arr: Jan Eriksen

Tempo di Marcia

7

9

f

14

p

21

f

30

28

p

3

3

3

3

36

3

3

3

3

44

3

3

3

3

53

3

3

3

3

ff

62

71

p

80

4

p

På parade med Oscar Borg

94 **10** **104** *p* *cresc.*

113 *f* *ff* 3 3 3

122 **124** *ff*

130

137 **139** *p*

144 *f* *p* *f*

153 **156** *ff*

159 *mf* *ff*

166 **172** *Meno mosso* 6

178 *p* *f* *p*

183 *f*

Trombone 1 in B \flat , B.C.

189

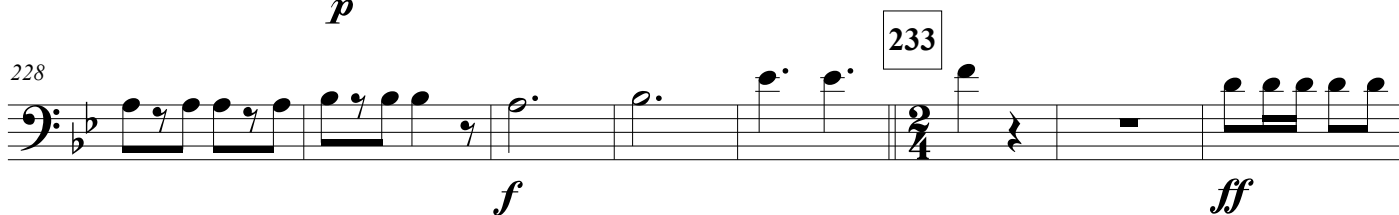
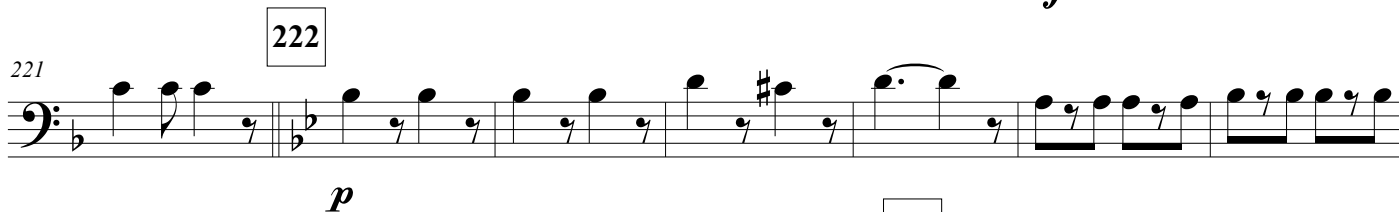
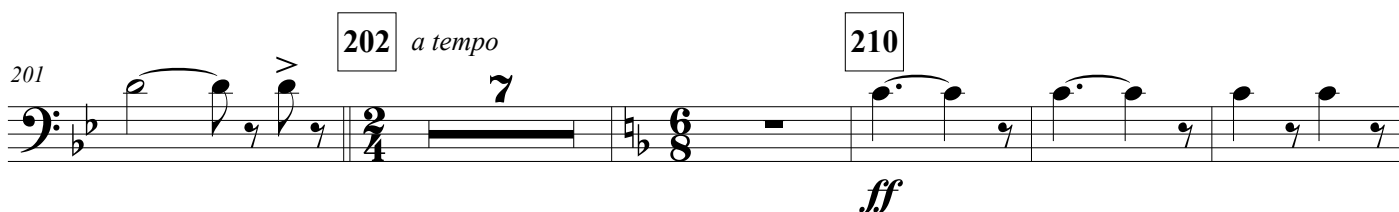
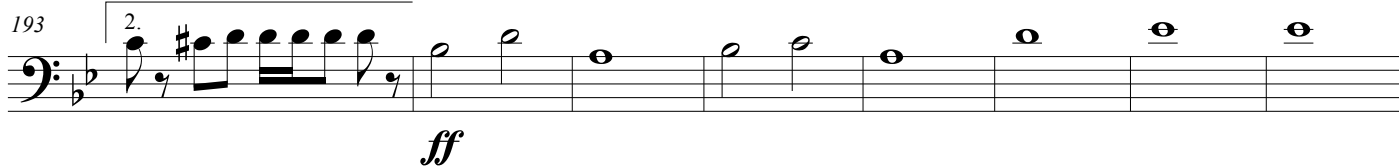
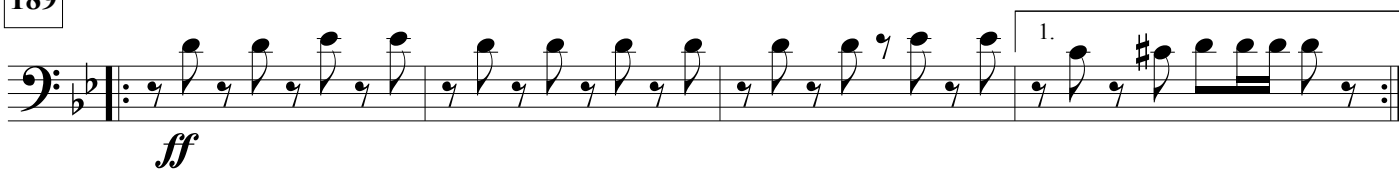

På parade med Oscar Borg

Oscar Borg on Parade

Oscar Borg
Arr: Jan Eriksen

Tempo di Marcia

9

7

f

14

p

21

f

30

28

p

36

45

54

62

ff

72

80

84

p

4

På parade med Oscar Borg

94 **10** **104** *p* *cresc.*

113 *f* *ff* 3 3 3

122 **124** *ff*

130 **139** *p*

145 *f* *p* *f*

155 **156** *ff* *mf*

161 *ff*

168 **172** *Meno mosso* 6 *p*

179 *f* *p*

183 *f*

På parade med Oscar Borg

189

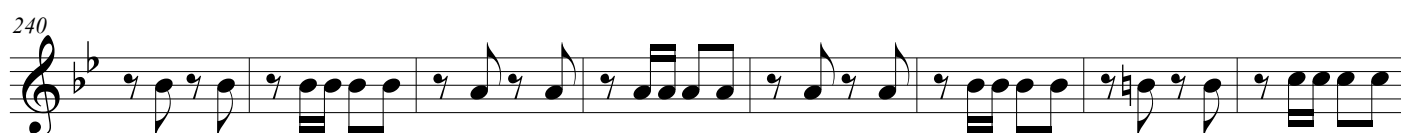
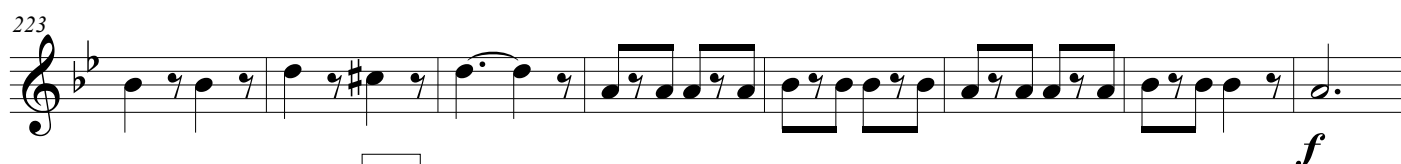
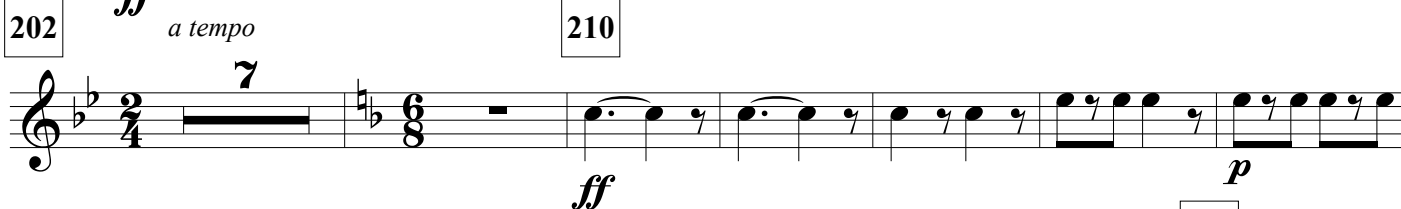
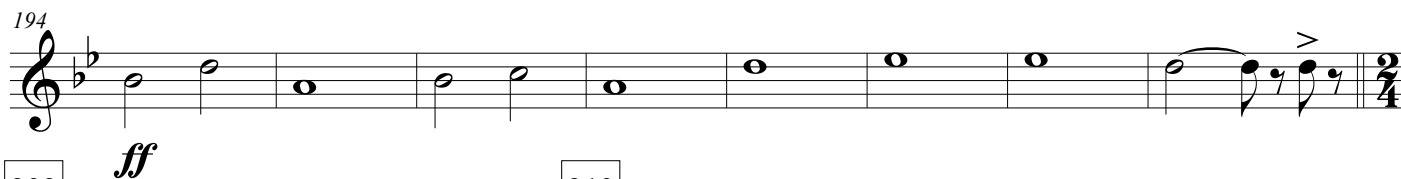

På parade med Oscar Borg

Oscar Borg on Parade

Oscar Borg
Arr: Jan Eriksen

Tempo di Marcia

9

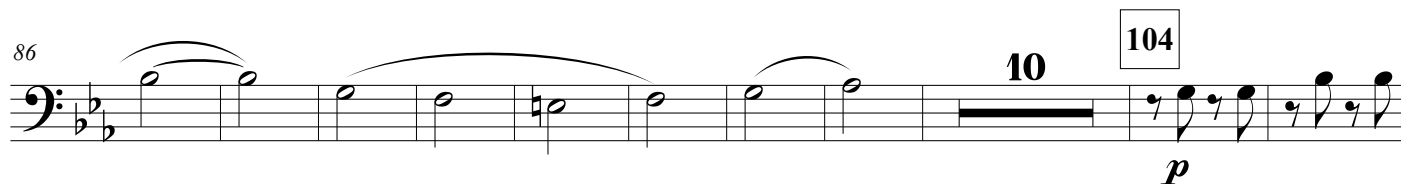
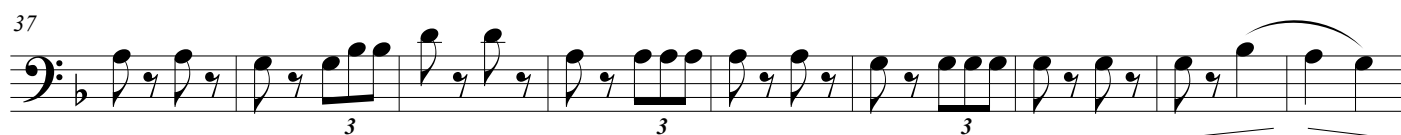
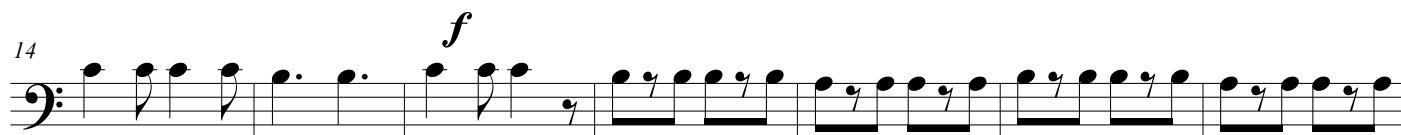

På parade med Oscar Borg

106

cresc. **f**

117

ff **ff**

124

125

133

139

140

p **f** **p**

149

f **ff**

156

157

mf

163

172 **Meno mosso**

6

p

180

f **p**

På parade med Oscar Borg

188 189

f *ff* 1.

193 2.

fz *ff*

201 202 *a tempo* 210

ff

214

p *f*

222

p 233

229 *f* *ff*

237

246

255

263 *rit.*

> *>* *>*

Trombone 2 in Bb, B.C.

På parade med Oscar Borg

Oscar Borg on Parade

Oscar Borg
Arr: Jan Eriksen

Tempo di Marcia

9

7

f

14

p

21

f

28

30

p

36

44

53

61

62

ff

69

80

78

p

p < >

92

10

104

p

På parade med Oscar Borg

112 *cresc.* *f* *ff* 124

120 3 3 *ff*

127 139

134 *p*

141 *f* *p* 156

150 *f* *ff*

158 *mf*

165 172 **Meno mosso**

6 *p* *f* *p* 189

183 *f* *ff*

190 1. 2. *fz*

På parade med Oscar Borg

194 *ff*

202 *a tempo* 210 *ff* *p* 222

215 *f* *p*

223 *f*

231 233 *ff*

239

247

255 *rit.*

263

Trombone 2 in B \flat

På parade med Oscar Borg

Oscar Borg on Parade

Oscar Borg
Arr: Jan Eriksen

Tempo di Marcia

9

7

f

14

p

22

f

30

29

37

46

54

62

ff

72

p

81

90

På parade med Oscar Borg

104

100

110

119

127

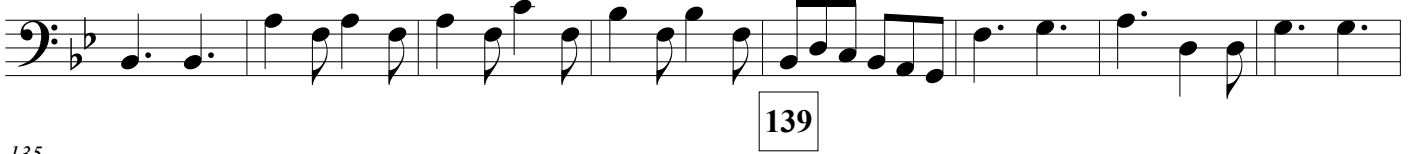

135

143

152

158

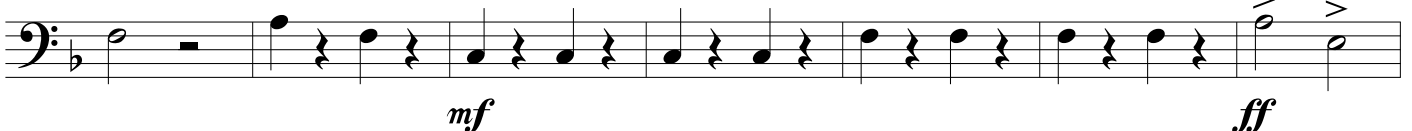

165

172

Meno mosso

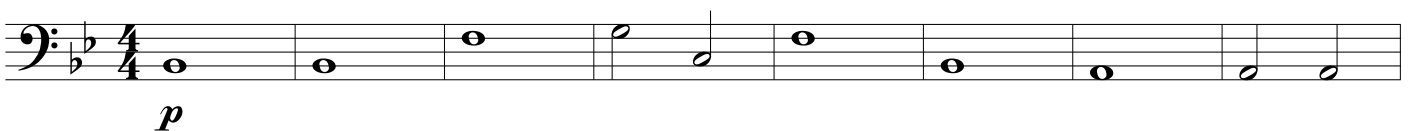

180

På parade med Oscar Borg

188 189

1. *ff*

193 2. *fz ff*

202 *a tempo* **7**

199

210 *ff p*

218 222 *f p*

225 *f*

233 *ff*

244 *rit.*

255

264

På parade med Oscar Borg

Oscar Borg on Parade

Oscar Borg
Arr: Jan Eriksen

Tempo di Marcia

9

7

f

14

p

22

f

p

30

29

38

48

57

62

ff

66

76

80

p

85

På parade med Oscar Borg

104

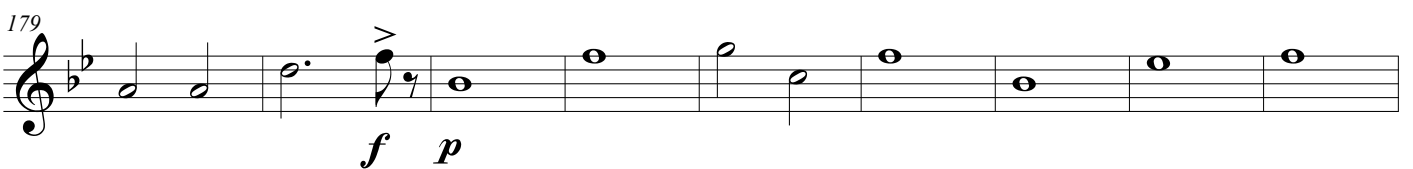
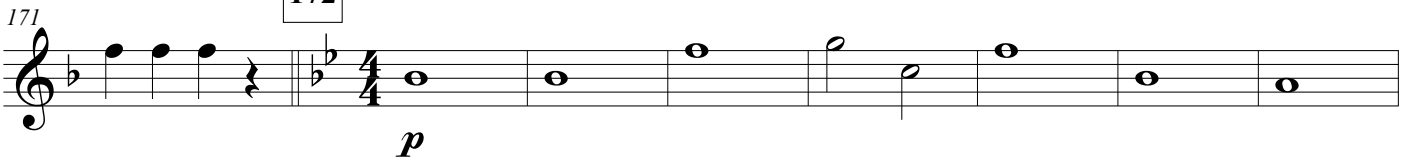
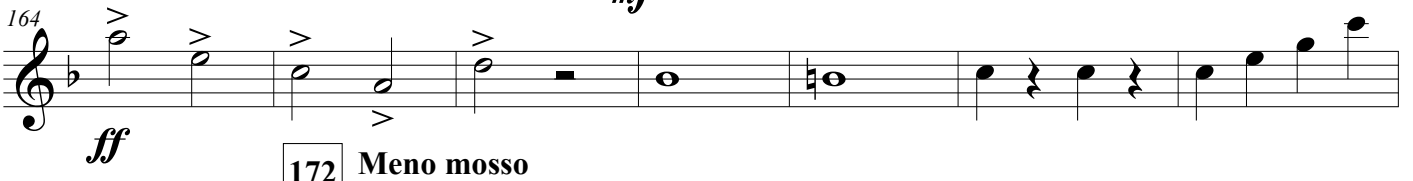
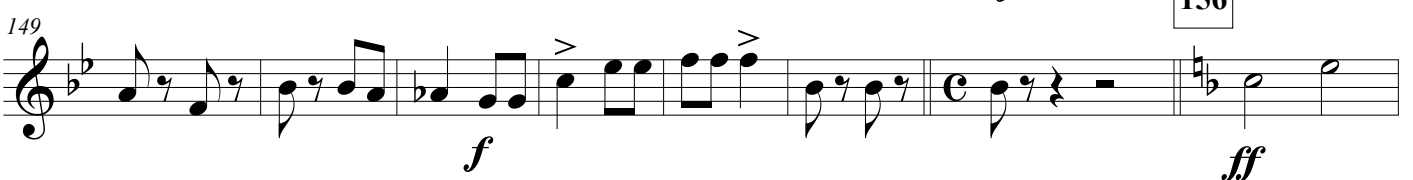

På parade med Oscar Borg

188 189

ff

193 202 *a tempo*

fz *ff*

210

ff *p*

218 222

f *p*

225

f

233

ff

244

255

rit.

264

På parade med Oscar Borg

Oscar Borg on Parade

Oscar Borg
Arr: Jan Eriksen

Tempo di Marcia

9

7

14

f

p

22

f

p

30

29

38

48

57

62

ff

66

76

80

85

På parade med Oscar Borg

95

104

106

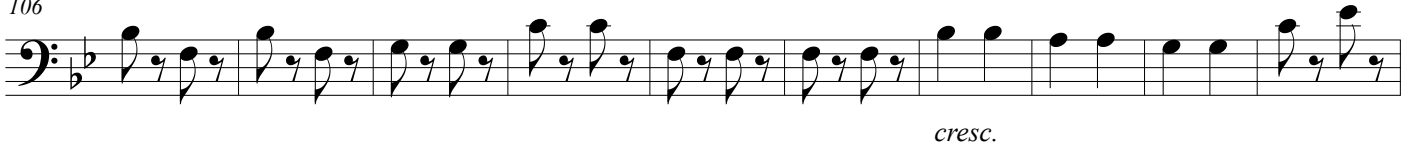

cresc.

116

124
124

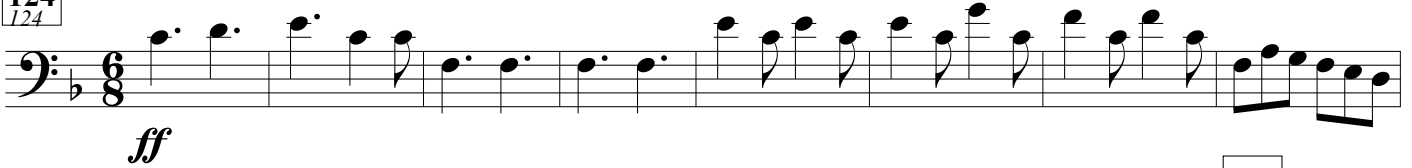

139

132

140

156

150

158

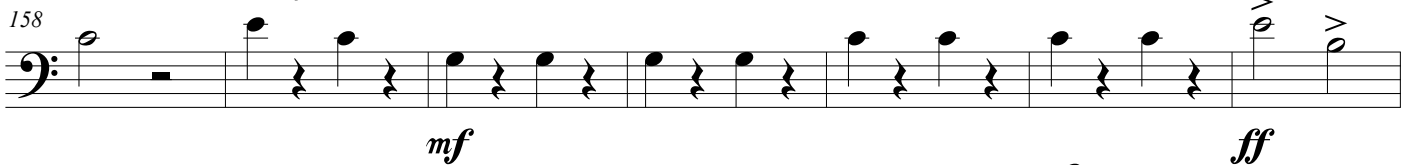

165

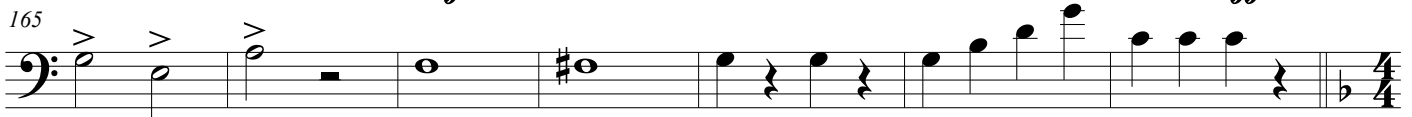

172 **Meno mosso**

180

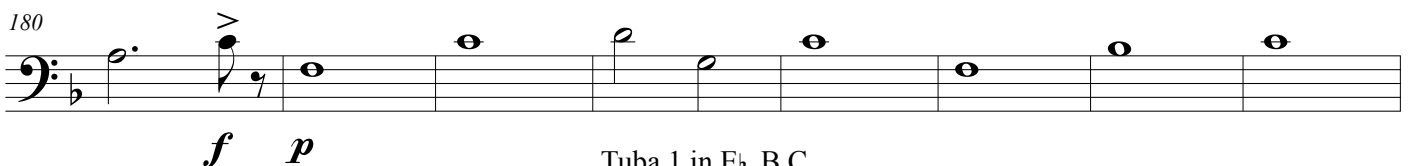

Tuba 1 in E \flat , B.C.

På parade med Oscar Borg

188 189

ff

193 2. *fz* *ff*

202 *a tempo* 7

210 *ff* *p*

218 222 *f* *p*

226 *f*

233 *ff*

244 *rit.*

255

264

Tuba 1 in Eb, B.C.

På parade med Oscar Borg

Oscar Borg on Parade

Oscar Borg
Arr: Jan Eriksen

Tempo di Marcia

9

7

14

f

p

22

30

f

p

29

3

3

37

3

3

3

46

3

3

3

54

3

3

3

3

62

ff

72

80

p

82

91

På parade med Oscar Borg

104

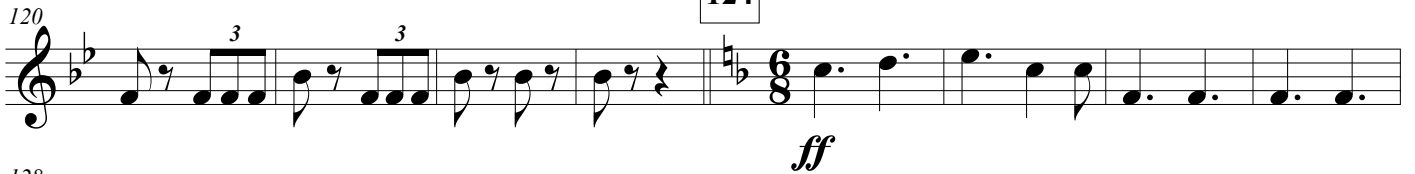

139

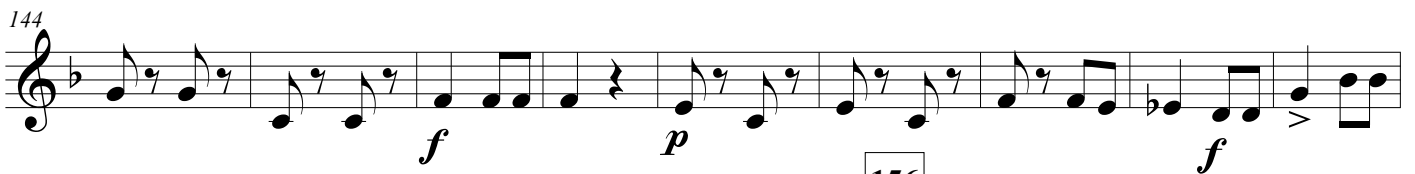

156

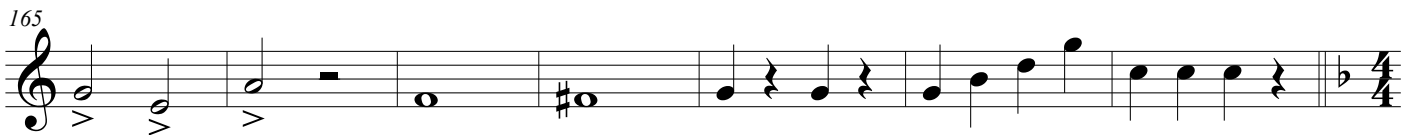
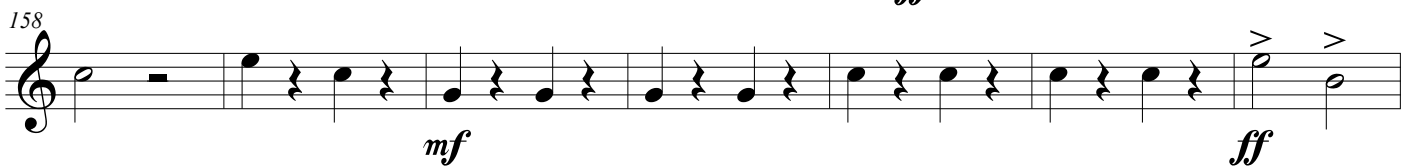
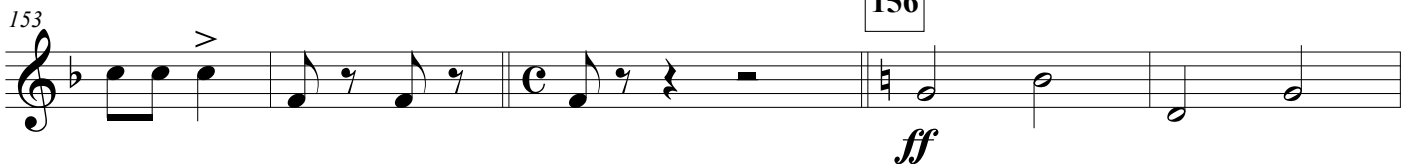

172

Meno mosso

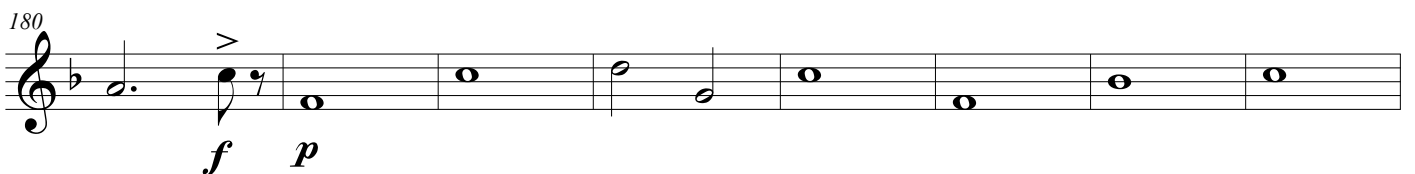
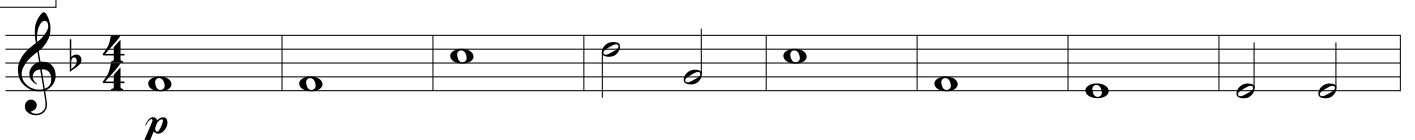

Tuba 1 in E \flat

På parade med Oscar Borg

188 189

1. *ff*

193 2. *fz ff*

202 *a tempo* 7

210 *ff p*

222

218 *f p*

226 *f*

233 *ff*

244 *> >*

255

264 *rit.*

På parade med Oscar Borg
Oscar Borg on Parade

Oscar Borg
Arr: Jan Eriksen

Tempo di Marcia

9

14

22

The bass line is written on a single staff in bass clef. It begins with a key signature of one flat (B-flat). The melody consists of eighth and quarter notes, with some rests. A bracket is placed under the first two measures. The piece concludes with a double bar line, a key signature change to two flats (B-flat and E-flat), and a 2/4 time signature. The final notes are marked with a piano (*p*) dynamic.

29

30

 29

37

[illegible]

46

54

54

3 3 3 3

62

The bass line is written on a single staff in bass clef with a key signature of one flat (B-flat). The tempo is marked 'Allegretto' and the dynamics are 'ff' (fortissimo). The melody consists of eighth and quarter notes, with a final measure featuring a triplet of eighth notes. The notation includes various articulation marks such as slurs, accents, and staccato marks.

71

80

81

[illegible]

På parade med Oscar Borg

89

104

99

109

124

118

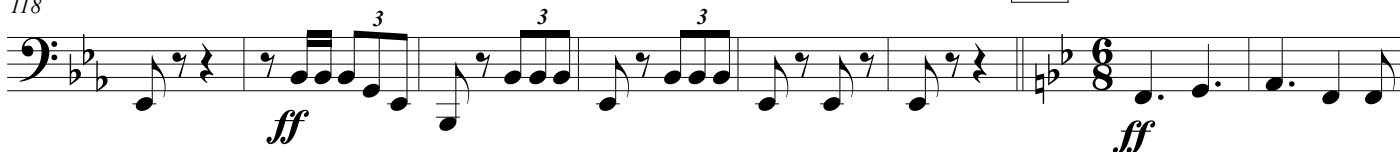

126

139

134

142

156

152

159

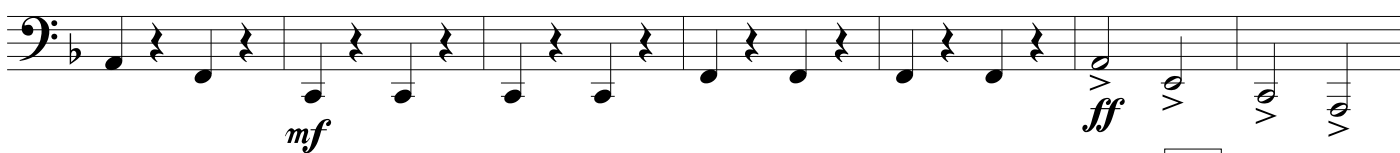

172

Meno mosso

166

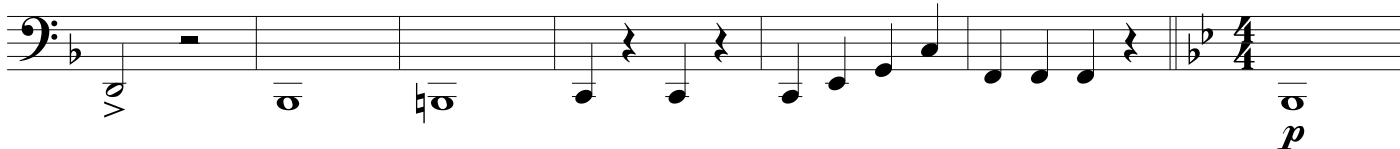

173

Tuba 2 in Bb, B.C.

182

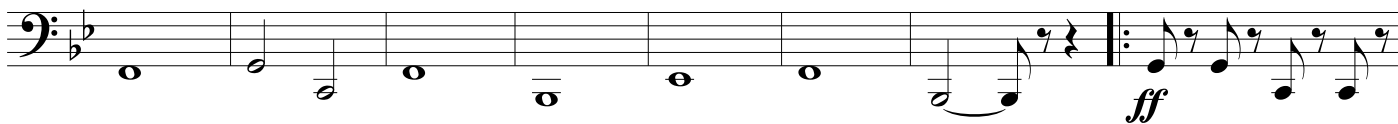

190

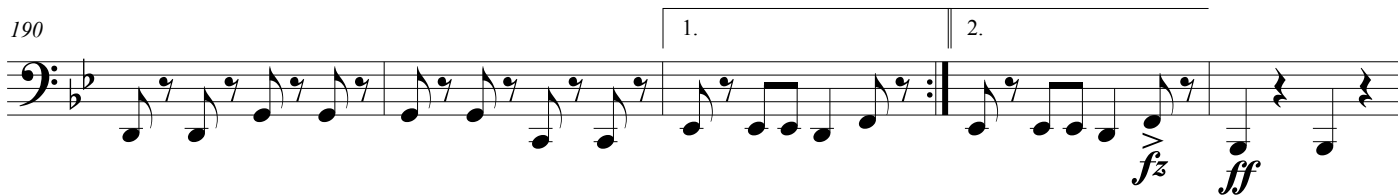

195

201

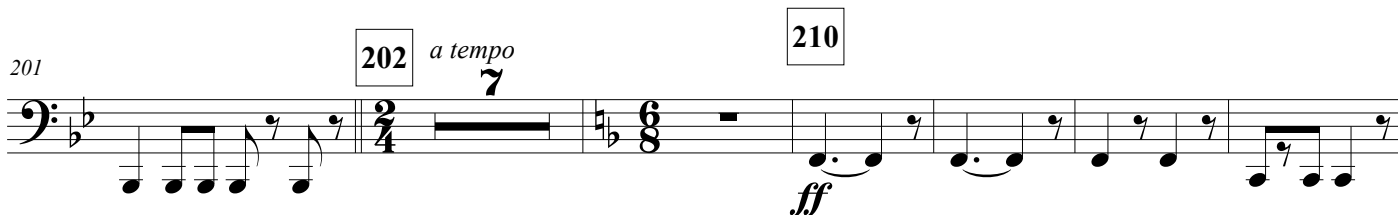

214

222

230

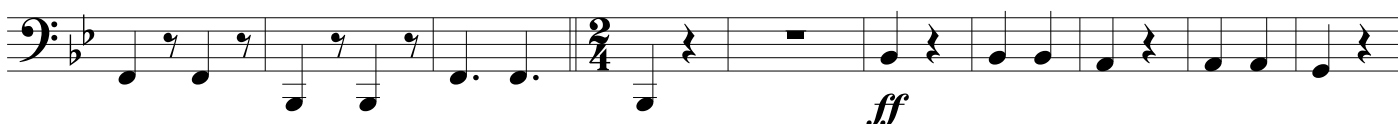

240

252

264

På parade med Oscar Borg
Oscar Borg on Parade

Oscar Borg
Arr: Jan Eriksen

Tempo di Marcia

9

7

f

14

p

22

p

30

37

46

54

62

ff

72

80

82

På parade med Oscar Borg

89

104

99

109

cresc.

124

f

119

ff

3

3

3

ff

127

139

135

p

143

p

f

156

153

ff

160

mf

ff

172

Meno mosso

167

p

174

f

p

189

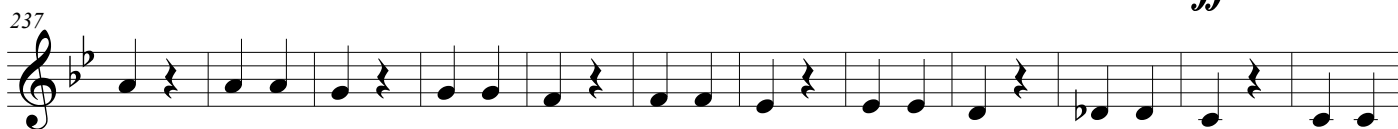
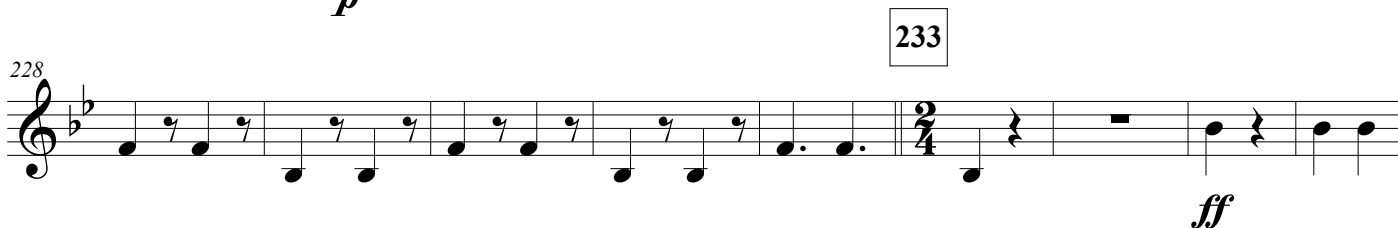
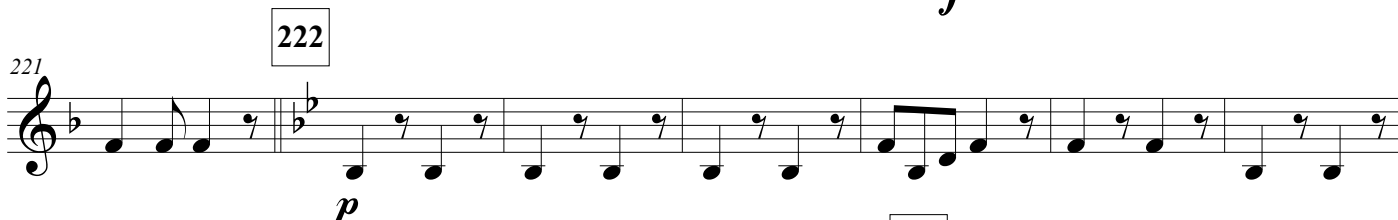
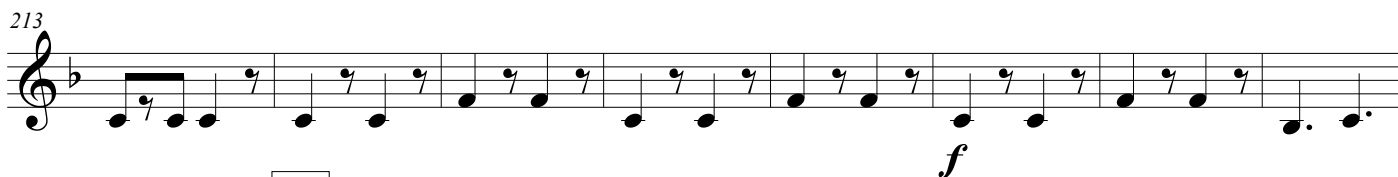
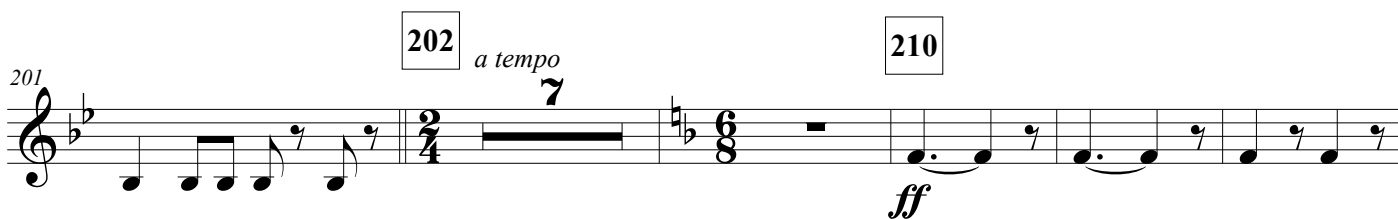
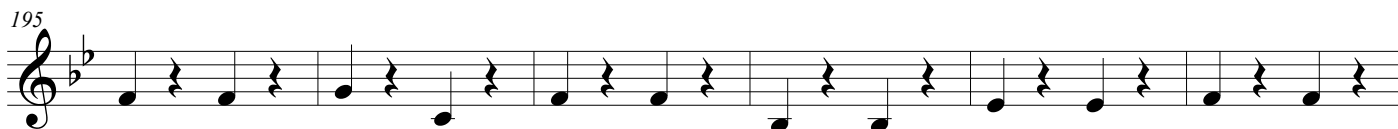
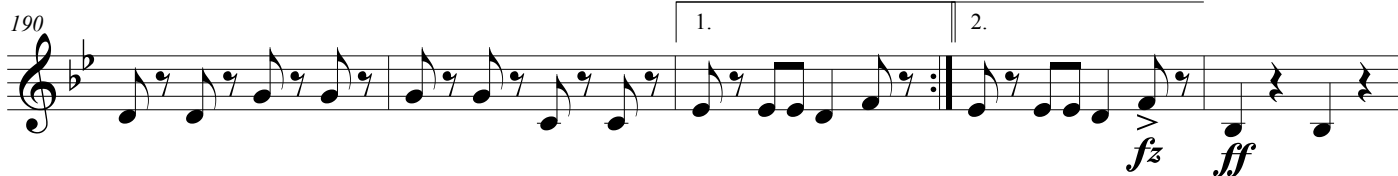
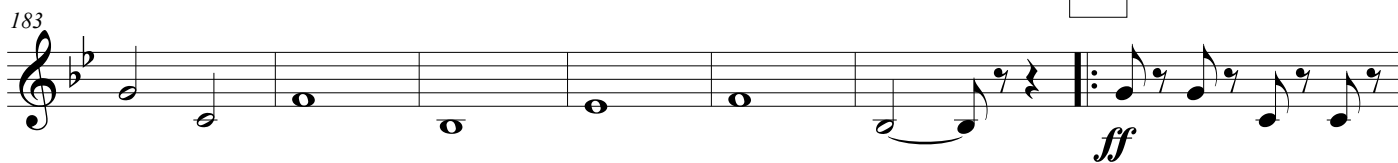

På parade med Oscar Borg
Oscar Borg on Parade

Oscar Borg
Arr: Jan Eriksen

Tempo di Marcia

9

7

14

22

29

30

37

47

55

62

64

75

80

84

f

p

ff

p

93

105

114

124

123

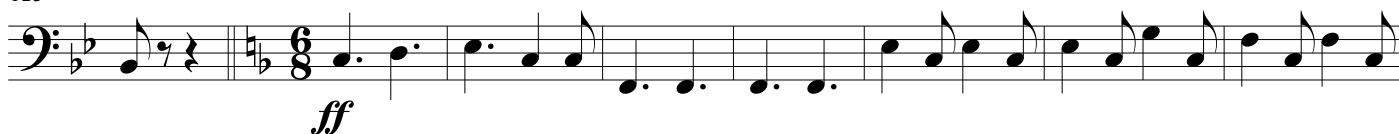

131

139

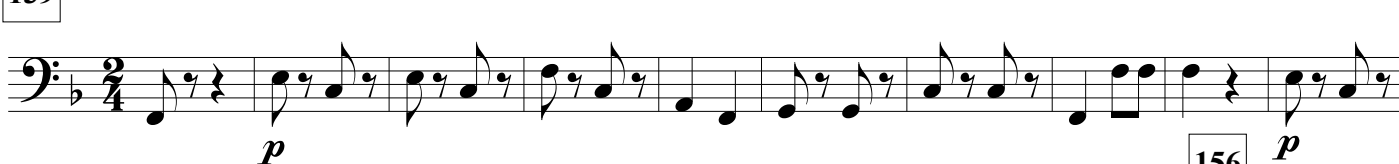

156

149

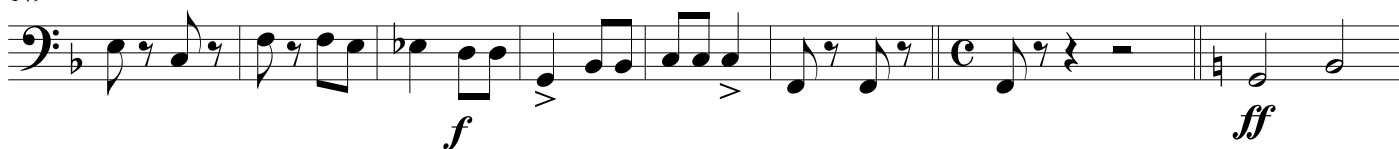

157

164

172 **Meno mosso**

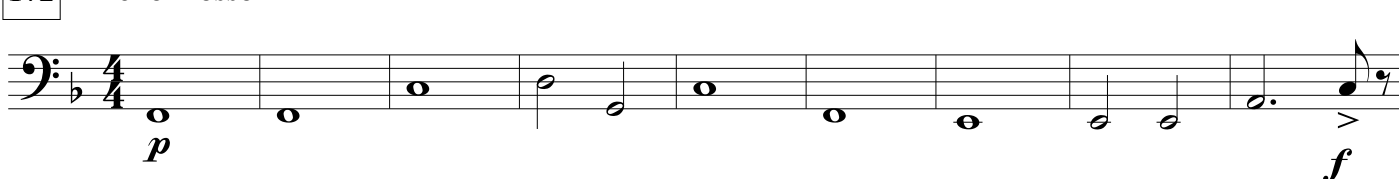

181

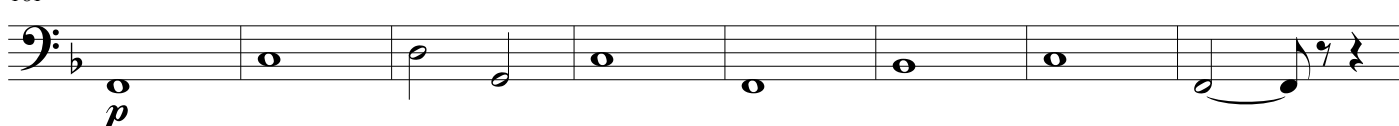

189

194

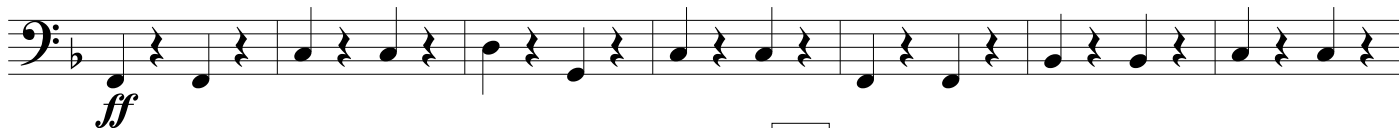

201

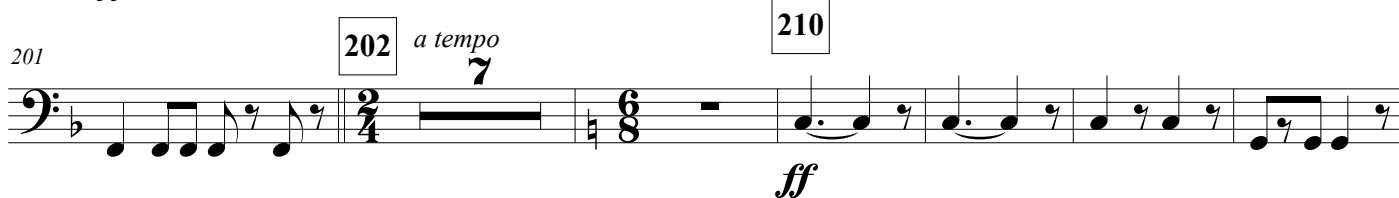

214

222

230

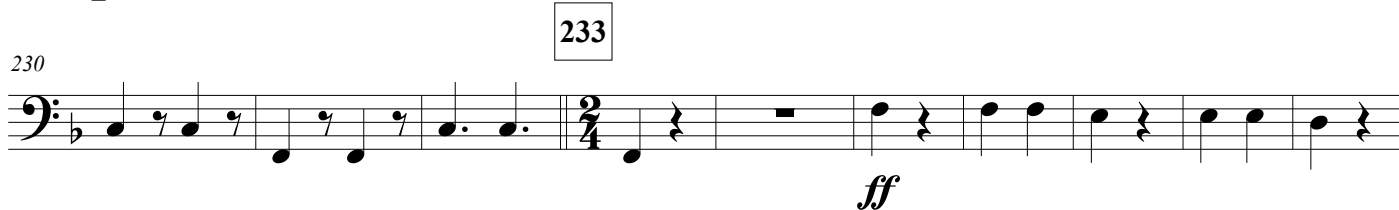

240

252

264

På parade med Oscar Borg

Oscar Borg on Parade

Oscar Borg
Arr: Jan Eriksen

Tempo di Marcia

9

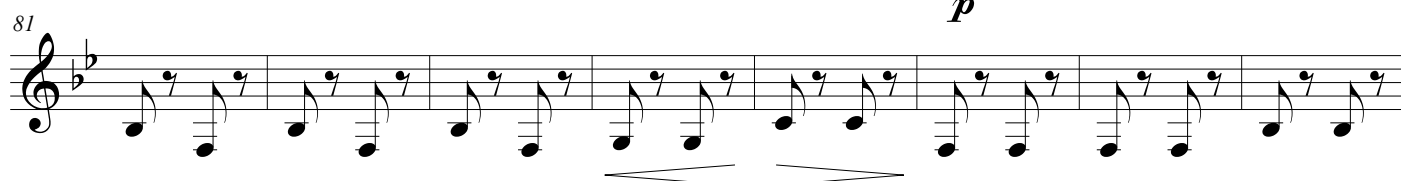
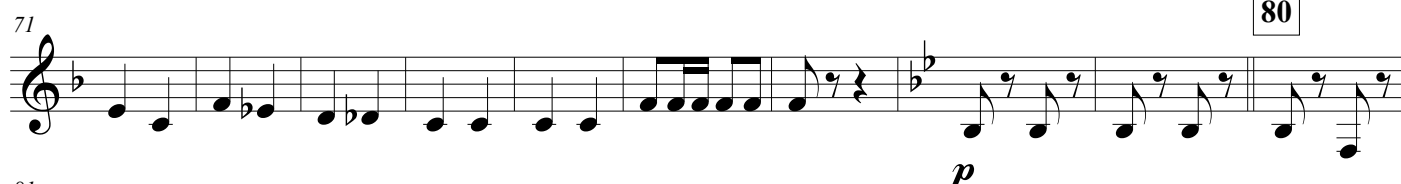
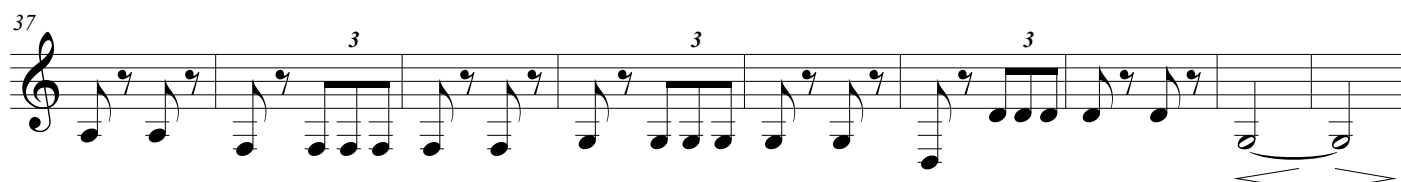
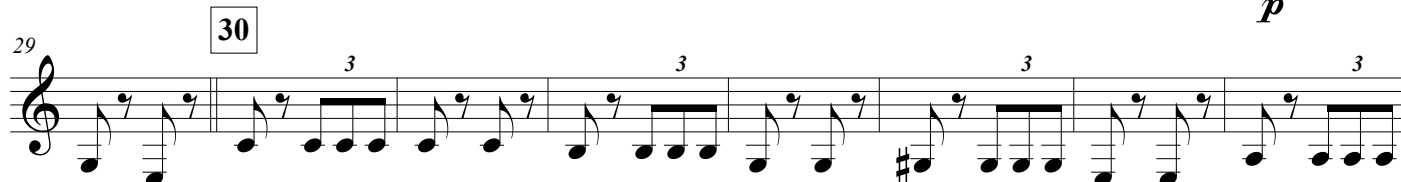

På parade med Oscar Borg

89

99

104

109

cresc.

124

118

3

3

3

ff

ff

126

134

139

2

4

p

142

p

f

156

152

ff

159

mf

ff

172

Meno mosso

166

p

173

f

p

Tuba 2 in E \flat

2

182

190

195

201

202 *a tempo*

210

214

222

222

230

233

240

252

264

ff

fz

ff

ff

f

p

ff

rit.