

# Knask for aspiranter

## Candy for Beginners

1. "Sukkertøy"  $\text{♩}=92$ 

5

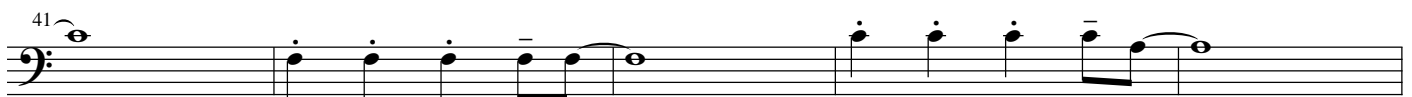
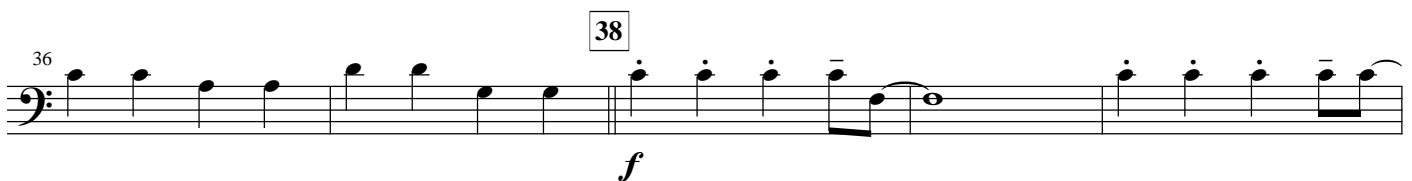
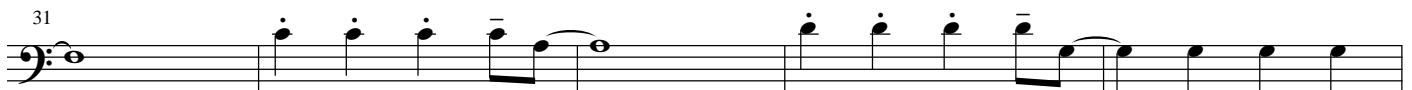
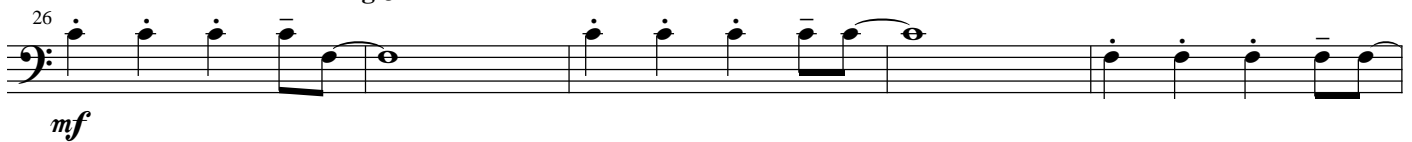

21

*p*2. "Kul brus-blues" Swing  $\text{♩}=120$ 

[illegible]

56

56

66

66

[illegible]

74 **3. "Lefsesangen"**  $\text{♩} = 108$

*ff*

79 82

mf

[illegible]

89 90

94

*ff*