

SOLLICITUS

for
Concert Band & Percussion

Fredrick Schjelderup
2017

Allegro con fuoco $\text{♩} = \text{ca. } 168$

6 10 8

18 19

24 31 33

39 44

50 56 4

64

fp *ff* *f* *mf* *p* *mp*

SOLLICITUS

Tuba 2 in B \flat

69 71

75 75 79

81

85 5

94 94

100 3 **molto rit.** **Moderato accel.**

Tempo ♩ = 52

106 106 5 2 115 4

119 120 **Misterioso** ♩ = 72 126 5

133 135 **Broadly** 3

140 3 **poco rall.** 143 **A tempo** ♩ = 78 6

145 **5** **151 Allegro con fuoco** ♩ = ca. 168 **2**

155 **2** **3**

162 **162** *f* *fp* *f*

167 *fp* *mf*

173 **173** *mf*

177 **179** *f* **3**

184

189 **189 Agitato** *ff*

194 *ff*

199

SOLLICITUS

Tuba 2 in B \flat

204 **204**

mp *mf*

209

213 **214**

218 **221** *Misterioso* $\text{♩} = 72$

229 **229** 4 rit. **234** *Lento doloroso* 8 **242** *pp*

244 *pp* *mf* 4

252 **253** *Moderato* 6 *Piu mosso* 3 5 *mf*

263 4 **267** 4 rall. *mf*

275 **275** *Maestoso* 3 3 3 5 *f*

281 molto rit. *ff* *Moderato* accel. *ff*

286 **Tempo di marcia** $\text{♩} = 112$
8

Tempo = 168 ($\text{♩} = \text{♩}$) 4

298 **298**

304 **306**

308

312

316 **317**

319

323 **323**

328

331 **334**

SOLLICITUS

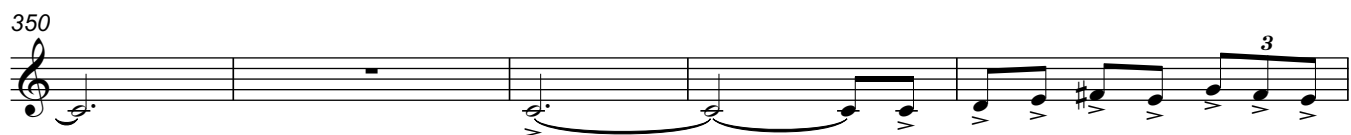
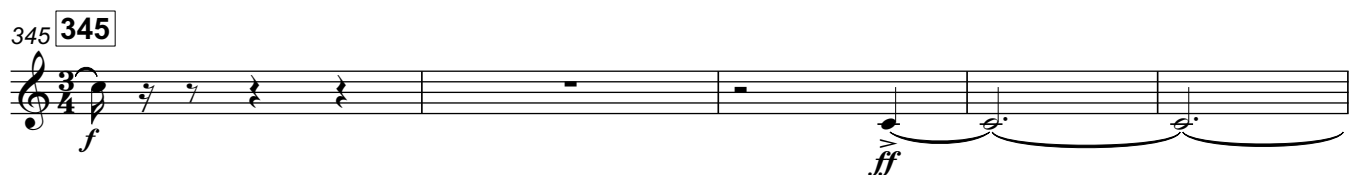
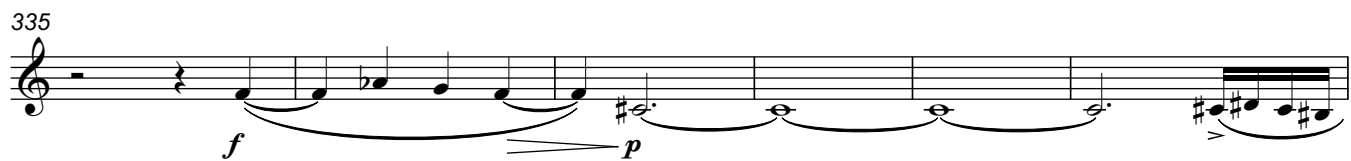
Tuba 2 in B \flat **Soundpainting (on que)**