

Tuba in E♭

# The Unforgettable Nat King Cole

(Straighten up and fly right, Cachito, It's all in the game,  
Let there be love, Unforgettable, Thou swell and Mona Lisa)

**Maestoso** ♩ = 96

Edition By Lars Erik Gudim

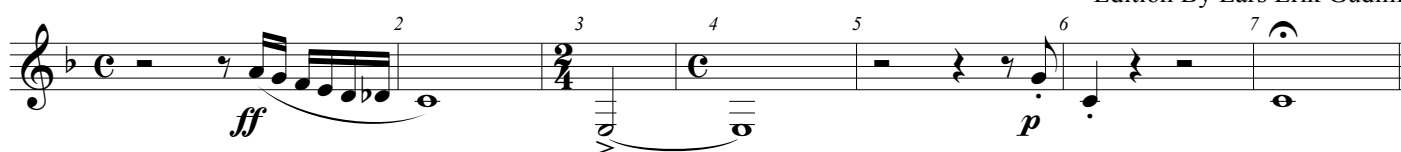

**Medium Swing** ♩ = 144

**Cha-Cha** ♩ = 120

# The Unforgettable Nat King Cole

76 77 78 79 80 81 82

83 84 85 86 87 88 89

90 91 92 93 94 95 96

97 98 99 100 101 102 103

104 105 106 107 108 109

110 111 125 126 127 128 129 130 131

132 133 134 135 136 137 138 139 143

144 146 147 148 149 150

151 152 153 154 155 156 157

158 159 160 161 162 163 164 165 166 167 168 169 170

*f*

*p* *ff*

*fp* *p* *mp* *mf*

*f* *p*

**Slowly** ♩ = 84 **14**

**Medium Swing** ♩ = 120 **2**

*mf*

*mf* *f*

# The Unforgettable Nat King Cole

171 3 172 173 174 3 175 176 *mf*

177 178 179 180 181 182 183 184 **Slow Swing** ♩ = 92

185 186 187 188 189 190 *p*

191 192 193 194 195 196 197

198 199 200 201 202 203 204

205 206 207 208 209 210 211

212 213 214 215 216 217 218 *dim.* *mp*

**Fast Swing** ♩ = 208

219 220 221 222 223 224 225 *p* *cresc.*

226 227 228 229 230 231 *f* *mf*

232 233 234 235 236 237 *fp* *f*

238 239 240 241 242 243

244 245 246 247 248 249 *mf*

Tuba in E♭

# The Unforgettable Nat King Cole

250 251 252 253 254 255

*fp* *f*

256 257 258 259 260 261

*mf*

262 263 264 265 266 267

*f*

268 269 270 271 272 273 274

275 276 277 278 279 280 281

282 283 284 285 286 287 288

289 290 291 292 293 294 295

Slowly ♩ = 84

*sfz* *p*

296 297 298 299 300 302 303 304

*p* *mf*

305 306 307 308 309 310 311

*cresc.* *f*

312 313 314 315 316 317 318 321

*mf* *f*

Tuba in Eb