

Tuba in B $\flat$ , B.C.

# "Besame Mucho"

Consuela Vélasquez

Arr. Tom Skjellum

**Moderato**

Rhumba

6 A

12

18

24 B

30 C

36

42

"Besame Mucho"

D

48

53

58

E

64

F

70

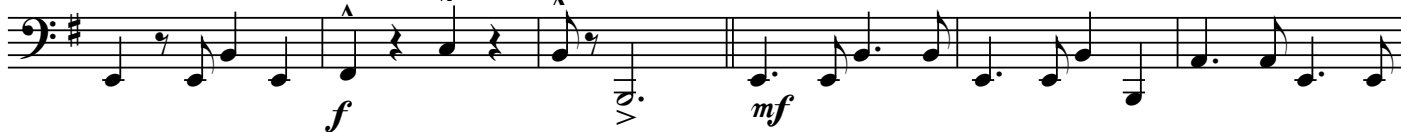

76

G

82

88

