

Skisser for Trompet

Trombone 1 in Bb/BC.

Solo for Fluegelhorn/Trumpet

Helge Hurum 2010

Andante sostenuto 69

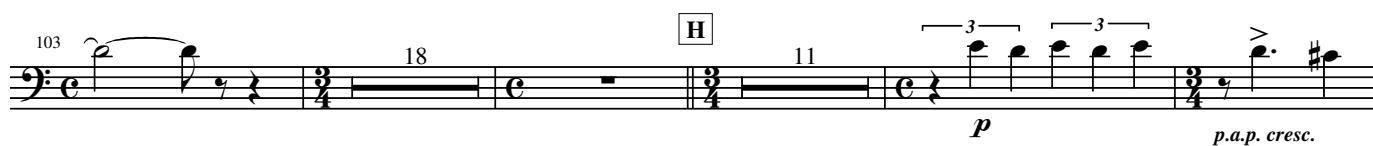
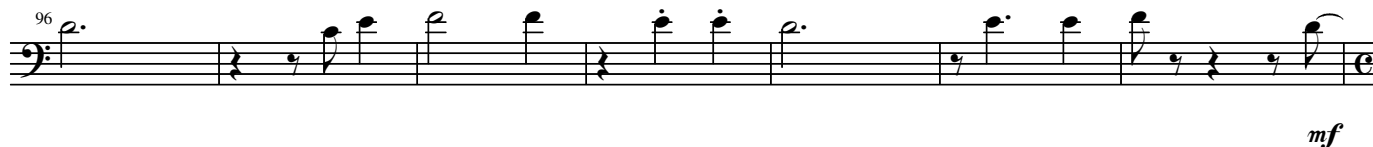
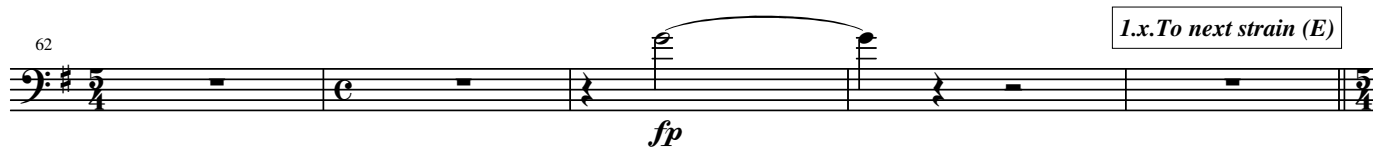
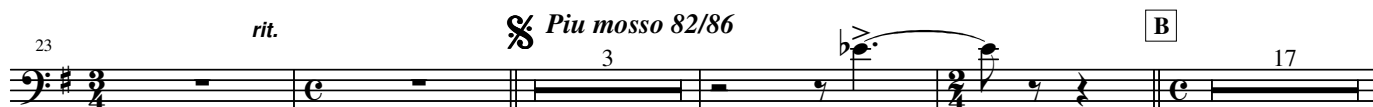

152

cresc.

J
 155

173

178

meno

Andante

182 K

mp

D.S. al Fine